



ATHLETICS CANADA

ROAD RACE MEASUREMENT CERTIFICATE

Race Information

Name of the course Bay of Fundy International Marathon

Certificate number ME-2025-016-LJJL Distance 42.195 km Race date June 22, 2025

City Lubec Province Maine

Race contact name Eric Mauricette Race contact email emauricette90@gmail.com

Course Information

Start elevation 34 m Finish elevation 5 m

Elevation change -0.69 m/km Percent separation 12.8%

Measurer Information

Measurer name Andrew Ottens, Andrew.ottens@gmail.com; Kevin Young

Measurement date May 16 & 17, 2025 Expiry date December 31, 2034

Official Notice

Based on examination of data provided by the above named measurer, the course described above and in the map attached is hereby certified as reasonably accurate in measurement according to the standards adopted by the **Road Running Technical Council**. If any changes are made to the course, this certification becomes void, and the course must then be recertified.

Validation of Course

In the event a **National Open Record** is set on this course, or at the discretion of **Athletics Canada**, a validation remeasurement may be required to be performed by a qualified measurer. If such a remeasurement shows the course to be short, then all pending records will be rejected and the course certification will be cancelled.

As Nationally Certified by

Signature of certifier  June 11, 2025

Date

Any inquiries regarding this certificate should be directed to coursemeasurement@athletics.ca



BAY OF FUNDY INTERNATIONAL MARATHON

MEASURED ON MAY 16&17, 2025 BY ANDREW OTTENS & KEVIN YOUNG

Course Notes

- This course was measured using tightest tangents available on roads mentioned below, adhering to the 30cm edge of road/curb rule.
- Runners run left side of the road, but are not restricted
- Runners are to follow this route: Start at the West Quoddy Head Lighthouse, follow the South Lubec Road to Route 189. Runners cross the Lubec Narrows bridge. Runners follow Route 774 to the Head Harbour Lightstation. Runners turn around to enter Lubec, ME. Turn right onto Water Street to finish at Tuffa Lane.
- This certification is not valid if the course is not set out in accordance with this map. Red arrows are indicative of the side of the road runners are to follow
- Map and detail areas are not drawn to scale.

Finish Line

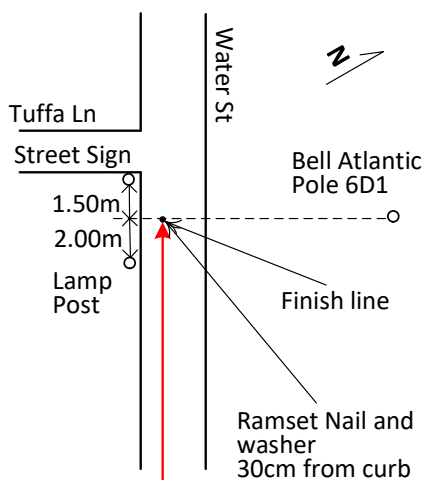

Start Line

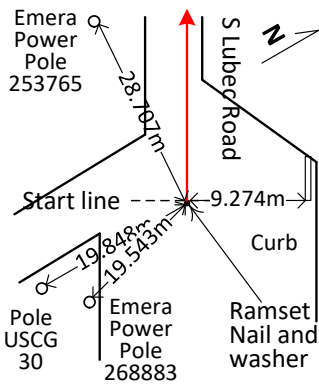

Turn Around

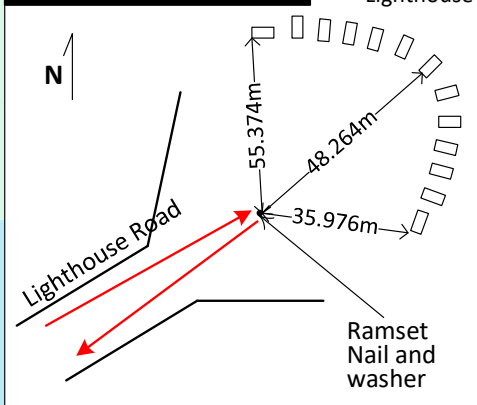

Map and detail areas are not drawn to scale.



Athletics Canada Certified
ME-2025-016-LJJL
Certification Expires Dec. 31, 2034