



ATHLETICS CANADA

ROAD RACE MEASUREMENT CERTIFICATE

Race Information

Name of the course _____
Certificate number _____ Distance _____ Race date _____
City _____ Province _____
Race contact name _____ Race contact email _____

Course Information

Start elevation _____ Finish elevation _____
Elevation change _____ Percent separation _____

Measurer Information

Measurer name _____
Measurement date _____ Expiry date _____

Official Notice

Based on examination of data provided by the above named measurer, the course described above and in the map attached is hereby certified as reasonably accurate in measurement according to the standards adopted by the **Road Running Technical Council**. If any changes are made to the course, this certification becomes void, and the course must then be recertified.

Validation of Course

In the event a **National Open Record** is set on this course, or at the discretion of **Athletics Canada**, a validation remeasurement may be required to be performed by a qualified measurer. If such a remeasurement shows the course to be short, then all pending records will be rejected and the course certification will be cancelled.

As Nationally Certified by

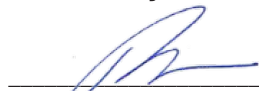
 Paul T.B. Adams

Signature of certifier _____ Date _____

Any inquires regarding this certificate should be directed to coursemeasurement@athletics.ca



**Athletics Canada Certified
BC-2025-019-PTBA**

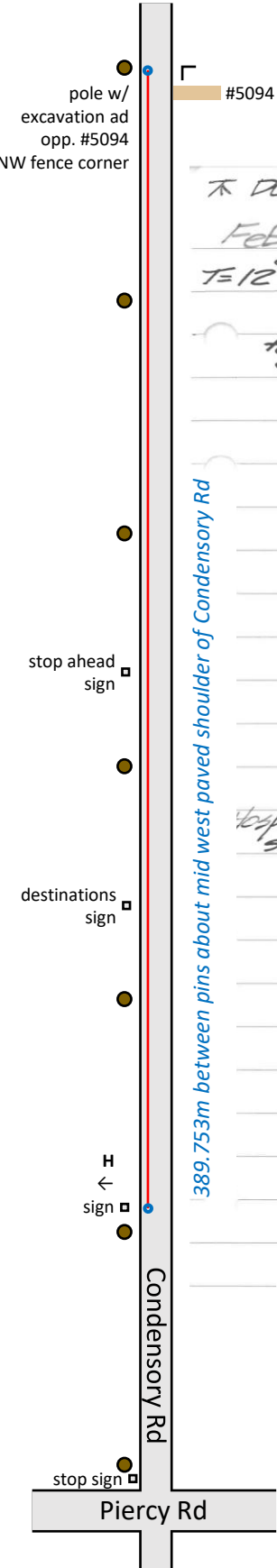

*Tr. DCBazett LYRN HALF MARATHON
Feb. 28/25 COURSE CERTIFICATION
T=12°C CALIBRATION COURSE*

tag in UP 2.78 *RMT (1101)* *CONDENSORY ROAD*

SLOPE DISTANCE
389.753 @ 89° 24' 30"
389.753
389.753

hospital sign *2.480* *RMT (1100)* *PIERCY ROAD*

8.84 @ 206° 55' 20"
tag in UP

389.753m between pins about mid west paved shoulder of Condensory Rd

North Endpoint
aligned w/ utility pole on W
opp. NW fenced corner
#5094 Condensory Rd;

marked with nail & flagging
in paved W shoulder
2.78m to utility pole;
~ 49.7093°N & 125.0295°W
~ +24m elevation

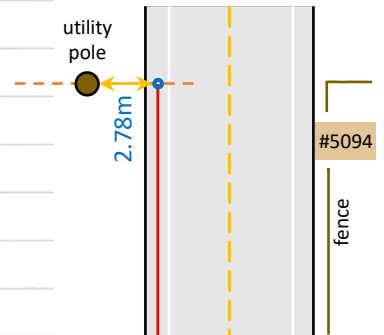

South Endpoint
aligned with blue hospital (H) sign
~75m N of Piercy Rd;
~8.5m beyond (N of) 2nd utility
pole N of Piercy Rd on W;

marked with nail & flagging
in paved W shoulder
2.48m to sign post;
8.84m to utility pole;
~ 49.7067°N & 125.0259°W
~ +21m elevation

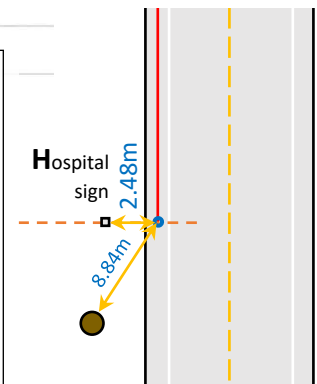

**Condensory Rd
389.753m Calibration
Courtenay BC**

Measured: Friday 2025 February 28th
for Gary Duncan
by David Bazett, Bazett Land Surveying Inc
Altitude: 21m-24m Comox Valley Regional District iMap 5m contour