



# ATHLETICS CANADA

## ROAD RACE MEASUREMENT CERTIFICATE

### Race Information

Name of the course 10 km du Marathon Beneva de Montréal  
Certificate number QC-2022-041a-BDC Distance 10 km Race date Sept 22/2024  
City Montréal Province QC  
Race contact name Mario Blain Race contact email marioblain@hotmail.com

### Course Information

Start elevation 46 m Finish elevation 48 m  
Elevation change (m/km) +0.20 Percent separation 3.70

### Measurer Information

Measurer name Laurent Lacroix & Michel Brochu  
Measurement date May 1/2024 & June 26-28/2022 Expiry date Dec 31/2031

### Official Notice

Based on examination of data provided by the above named measurer, the course described above and in the map attached is hereby certified as reasonably accurate in measurement according to the standards adopted by the **Road Running Technical Council**. If any changes are made to the course which results in a course that is less than the stated distance, this certification becomes void, and the course must then be re-certified.

### Validation of Course

In the event a **National Open Record** is set on this course, or at the discretion of **Athletics Canada**, a validation remeasurement may be required to be performed by a qualified measurer. If such a remeasurement shows the course to be short, then all pending records will be rejected and the course certification will be cancelled.

### As Nationally Certified by

Signature of certifier

Aug 16/2024

Date

Any inquires regarding this certificate should be directed to [coursemeasurement@athletics.ca](mailto:coursemeasurement@athletics.ca)



10 km Fondation cancer du sein de Québec  
Montréal, QC

Athletics Canada Certified  
QC-2022-041a-BDC  
Certification Expires Dec 31 2033

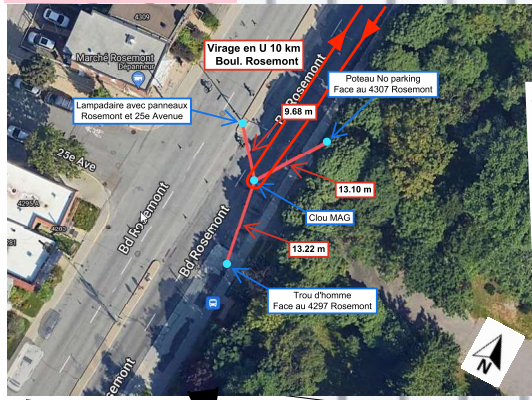

a 12.211 m de l'égout  
b 17.774 m du bord

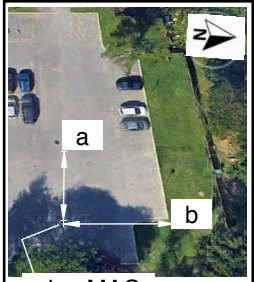

clou MAG

Départ



clou MAG  
a: 1.29 m de l'égout  
b: 11.9 m de la borne fontaine

Mesuré par  
Laurent Lacroix  
et Michel Brochu  
le 27-28 juin 2022  
modifié le 1 mai  
et le 16 juillet 2024