



ATHLETICS CANADA

ROAD RACE MEASUREMENT CERTIFICATE

Race Information

Name of the course West Lorne Optimist Club 5 km Road Race

Certificate number ON-2024-006-LJJL Distance 5 km Race date May 11, 2025

City West Lorne Province Ontario

Race contact name Ken Neil Race contact email optileman@yahoo.com

Course Information

Start elevation 214 m Finish elevation 214 m

Elevation change 0 m/km Percent separation 0%

Measurer Information

Measurer name Bernie Conway, measurer@rogers.com

Measurement date June 16, 2024 Expiry date December 31, 2033

Official Notice

Based on examination of data provided by the above named measurer, the course described above and in the map attached is hereby certified as reasonably accurate in measurement according to the standards adopted by the **Road Running Technical Council**. If any changes are made to the course, this certification becomes void, and the course must then be recertified.

Validation of Course

In the event a **National Open Record** is set on this course, or at the discretion of **Athletics Canada**, a validation remeasurement may be required to be performed by a qualified measurer. If such a remeasurement shows the course to be short, then all pending records will be rejected and the course certification will be cancelled.

As Nationally Certified by

Signature of certifier  July 6, 2024
Date

Any inquires regarding this certificate should be directed to coursemeasurement@athletics.ca



West Lorne Optimist Club 5 km Road Race

 Athletics Canada Certified
ON-2024-006-LJLL
 Certification expires:
 December 31, 2033

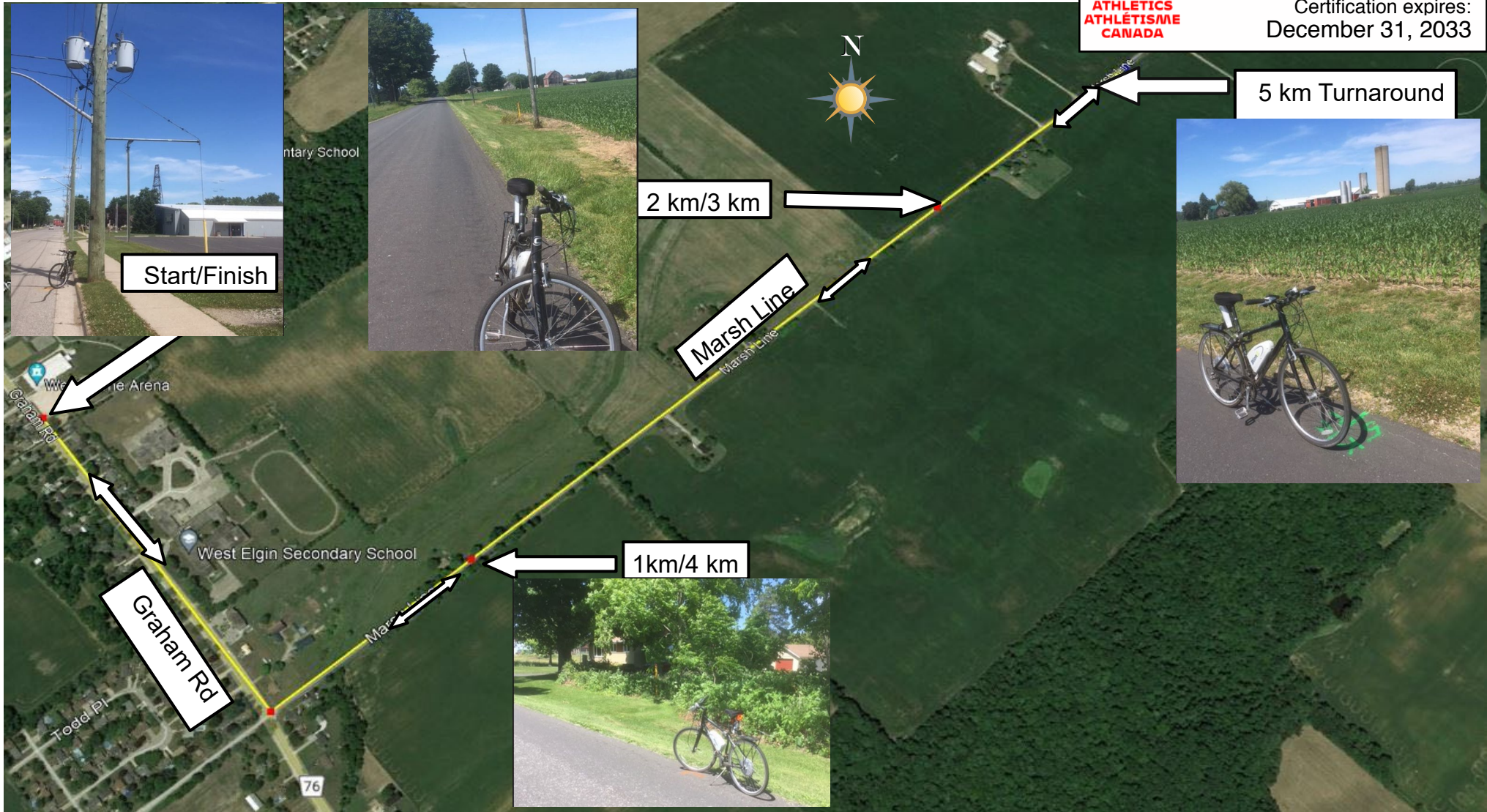

Start/Finish – in line with the centre of the 2nd hydro pole (has 2 transformers) south of the West Lorne Arena on the east side of Graham Rd.

1 km/4 km – 34 m east of fire sign for 25422 Marsh Line

2 km/3 km – 3 m east of cable box on the south side of Marsh Line, 32.5 m E of the natural gas pipe on the north side of Marsh Line

2.5 km/ 5 km Turnaround – 51.50 m east of hydro pole C8Z8UU (north side of Marsh Line), 35.75 m west of hydro pole C8Z8VZ (north side of Marsh Line)