

INTERNATIONAL MEASUREMENT CERTIFICATE

Name of Race

Distance

Location

Country

Date of Race

Date of Measurement

Elevation Change

Separation

% of race distance

Name(s) of the measurer(s)

World Athletics – AIMS Grade

Country

Certificate Number

Expiry Date

International Measurement Administrator

Registered On

Signed



In cooperation with

This certificate certifies that the length of the above road race has been established by an accredited World Athletics – AIMS Grade A or B measurer employing the method of a bicycle calibrated with a "Jones Counter". It remains valid for 5 years subject to the course defined in the full measurement report submitted by the measurer being unchanged in any way. Any modifications to the course, however minimal, will nullify this Certificate and require a new measurement to be undertaken. Possession of this certificate does not indicate any sanction of the race by World Athletics or membership of AIMS.

Royal Victoria Marathon – Marathon – Brighton course

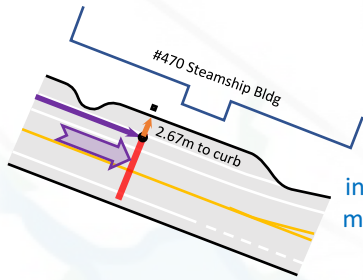

Finish

#470 Belleville St;
aligned with lamp post
in front of Steamship Bldg;
marked with nail & washer
2.67m from N curb;

Start

Menzies St ~19m N of Kingston St;
0.65m N of parking kiosk #22;
1.67m S of parking space #1112;
marked with nail & washer
1.00m from E curb;

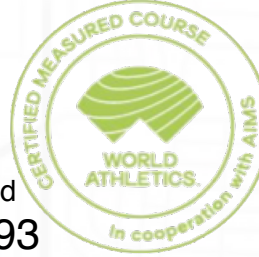
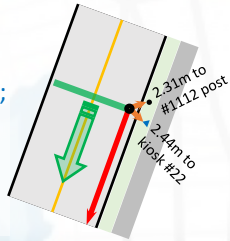

WA & AIMS Certified
CAN-2022-193
Certification Expires Dec 31/2026

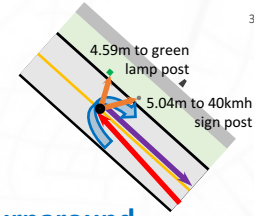

Turnaround

Opp. #3290 Beach Dr;
5.00m N of cairn;
marked with nail &
washer on centre line;

Athletes have use of the full road around Windsor Park, except on Newport where they are restricted to the inside parking lane

Athletes have use of the full road through the Half Marathon turn loop and to angle around the north lane blocking island approaching Foul Bay Rd

Lowichan
entrance walk

Madison
edge of
dance path

18m

Madison Wilmsburg

12

13

Athletes to be restricted Left of Centre
along the mid-portion of the course
except as noted

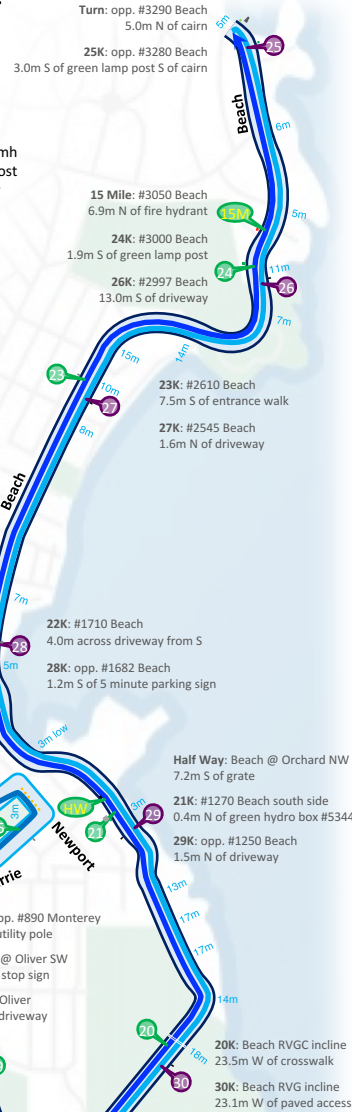

Royal Victoria Marathon

Brighton course

Victoria BC, Canada

*Measured: 2022 Aug. 7, 14, 20, 27
by Gary Duncan*

Altitude: Start: 8m, Finish: 6m
Turnaround: 5m
Low: 3m, High: 26m

39K: Dallas @ Douglas NW
1.4m E of survey marker

7K: Circle Drive E of Beacon Hill Loop
1.0m E of sign in 1st parking space

8K: Dallas just E of Camas 20m

5 Mile: Dallas W of crosswalk
3.9m W of 1st break in curb

1.6m W of driveway

Dallas

9K: #1350 Dallas
3.3m W of lamp post
at path to Point St

27K. ann. #1577 D3||35

10K: Dallas rise to St Charles
4.5m W of lamp post

35K, #1550 Hollywood

At a

es to b
g the m
ex

restricted
portion
t as no

17K: 2.0m

1001

3.6M
19K: