



# ATHLETICS CANADA

## ROAD RACE MEASUREMENT CERTIFICATE

### Race Information

Name of the course Lochside Drive 494.465 Calibration  
Certificate number BC-2022-024-DRY Distance 494.465m Race date \_\_\_\_\_  
City North Saanich Province BC  
Race contact name \_\_\_\_\_ Race contact email \_\_\_\_\_

### Course Information

Start elevation \_\_\_\_\_ Finish elevation \_\_\_\_\_  
Elevation change (m/km) \_\_\_\_\_ Percent separation \_\_\_\_\_

### Measurer Information

Measurer name Wey Meyenburg Land Surveying Inc.; Gary Duncan gary.duncan@telus.net 250-721-2912  
Measurement date March 23, 2022 Expiry date \_\_\_\_\_

### Official Notice

Based on examination of data provided by the above named measurer, the course described above and in the map attached is hereby certified as reasonably accurate in measurement according to the standards adopted by the **Road Running Technical Council**. If any changes are made to the course, this certification becomes void, and the course must then be recertified.

### Validation of Course

In the event a **National Open Record** is set on this course, or at the discretion of **Athletics Canada**, a validation remeasurement may be required to be performed by a qualified measurer. If such a remeasurement shows the course to be short, then all pending records will be rejected and the course certification will be cancelled.

### As Nationally Certified by

Signature of certifier

November 15, 2022

Date

**Any inquires regarding this certificate should be directed to [coursemeasurement@athletics.ca](mailto:coursemeasurement@athletics.ca)**



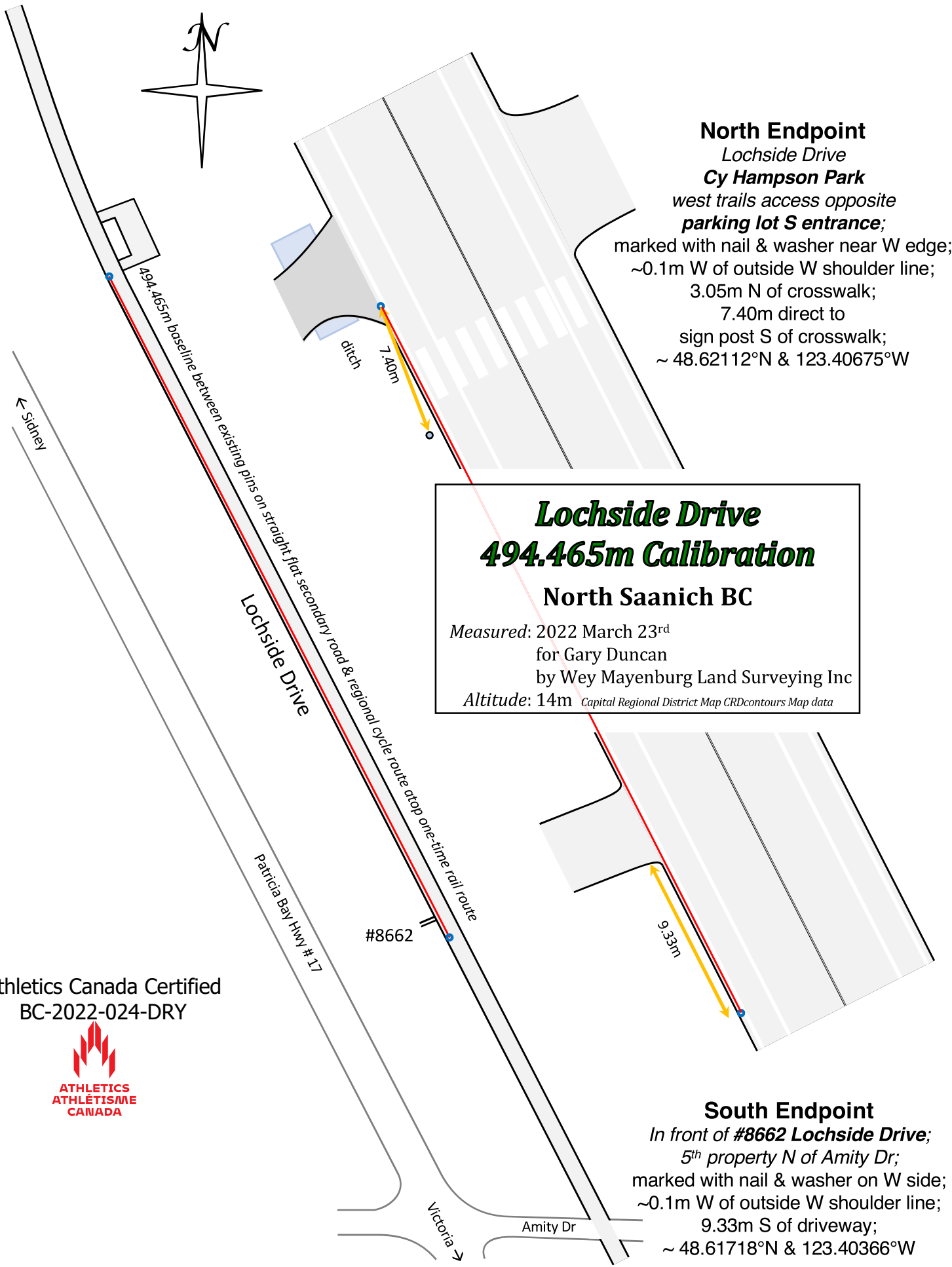
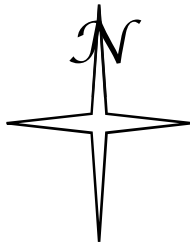

**North Endpoint**  
 Lochside Drive  
 Cy Hampson Park  
 west trails access opposite  
**parking lot S entrance;**  
 marked with nail & washer near W edge;  
 ~0.1m W of outside W shoulder line;  
 3.05m N of crosswalk;  
 7.40m direct to  
 sign post S of crosswalk;  
 ~ 48.62112°N & 123.40675°W

**Lochside Drive**  
**494.465m Calibration**  
 North Saanich BC  
 Measured: 2022 March 23<sup>rd</sup>  
 for Gary Duncan  
 by Wey Mayenburg Land Surveying Inc  
 Altitude: 14m Capital Regional District Map CRDcontours Map data

**South Endpoint**  
 In front of #8662 Lochside Drive;  
 5<sup>th</sup> property N of Amity Dr;  
 marked with nail & washer on W side;  
 ~0.1m W of outside W shoulder line;  
 9.33m S of driveway;  
 ~ 48.61718°N & 123.40366°W

Athletics Canada Certified  
 BC-2022-024-DRY

