



ATHLETICS CANADA

ROAD RACE MEASUREMENT CERTIFICATE

Race Information

Name of the course Canada Army Run Half Marathon
Certificate number ON-2019-030-DRY Distance 21.0975 km Race date Sep 22, 2019
City Ottawa Province Ontario
Race contact name Jeff Moyle 705-331-9854 Race contact email jeff@armyrun.ca

Course Information

Start elevation 52 m Finish elevation 55 m
Elevation change +0.14 m/km Percent separation 1%

Measurer Information

Measurer name John Halvorsen 613-447-9106 jhrun01@gmail.com
Measurement date Sep 8 and 15, 2019 Expiry date Dec 31, 2028

Official Notice

Based on examination of data provided by the above named measurer, the course described above and in the map attached is hereby certified as reasonably accurate in measurement according to the standards adopted by the **Road Running Technical Council**. If any changes are made to the course, this certification becomes void, and the course must then be recertified.

Validation of Course

In the event a **National Open Record** is set on this course, or at the discretion of **Athletics Canada**, a validation remeasurement may be required to be performed by a qualified measurer. If such a remeasurement shows the course to be short, then all pending records will be rejected and the course certification will be cancelled.

As Nationally Certified by

Signature of certifier  _____
Date Sep 18, 2019

Any inquires regarding this certificate should be directed to coursemeasurement@athletics.ca



2019 CAR ½ Marathon

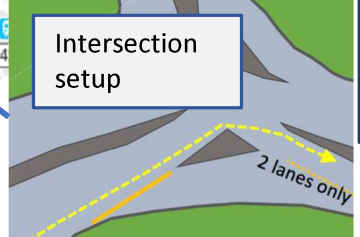
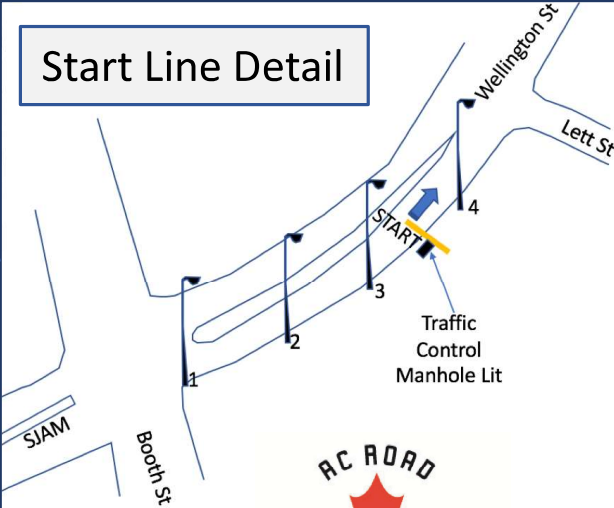
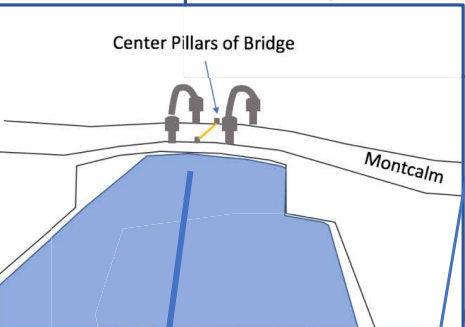
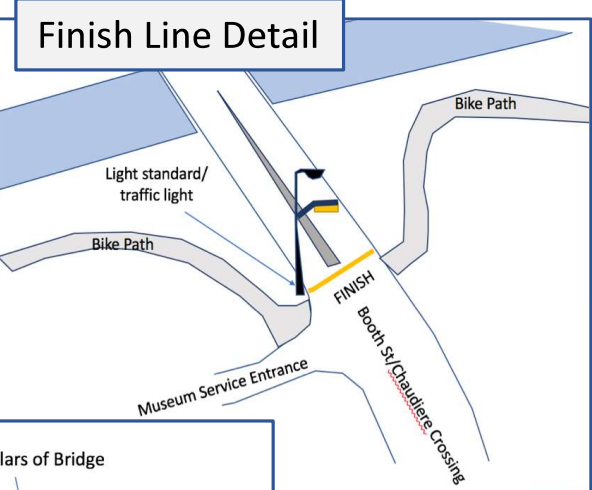

Notes:

1. Runners have access to full road unless noted here
2. Heading out, on Sussex, runners in NB lanes only
3. In National Cemetery course follows the only road with a yellow centerline
4. On Aviation Parkway, runners in west most SB lane only
5. Returning, on Sussex, runners in SB lanes only
6. On Montcalm, runners heading out/returning split by yellow centerline
7. On Montcalm south of Wellington runners have full road
8. On Wellington south side lane coned for hotel traffic exit
9. On Tache, runners only in south side (EB) lanes

Athletics Canada Certified
ON-2019-030-DRY
Certification expires
Dec 31, 2028



John Halvorsen 613-447-9106 Sept 16, 2019	Race Measurement TAWA
---	--

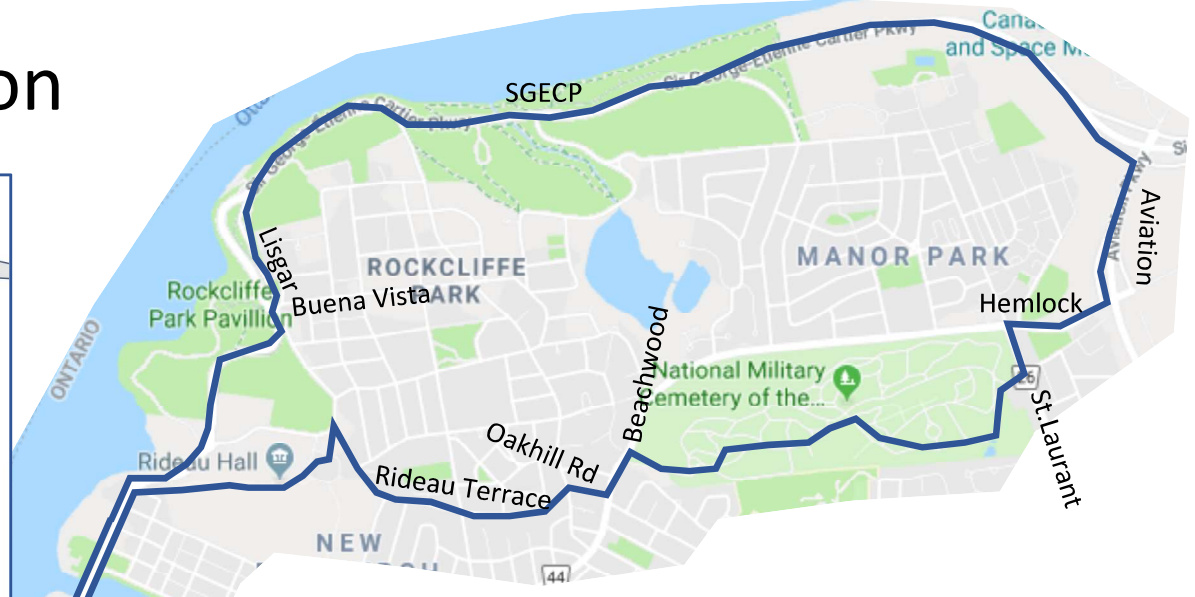

FINISH
START