



ATHLETICS CANADA

ROAD RACE MEASUREMENT CERTIFICATE

Race Information

Name of the course _____
Certificate number _____ Distance _____ Race date _____
City _____ Province _____
Race contact name _____ Race contact email _____

Course Information

Start elevation _____ Finish elevation _____
Elevation change _____ Percent separation _____

Measurer Information

Measurer name _____
Measurement date _____ Expiry date _____

Official Notice

Based on examination of data provided by the above named measurer, the course described above and in the map attached is hereby certified as reasonably accurate in measurement according to the standards adopted by the **Road Running Technical Council**. If any changes are made to the course, this certification becomes void, and the course must then be recertified.

Validation of Course

In the event a **National Open Record** is set on this course, or at the discretion of **Athletics Canada**, a validation remeasurement may be required to be performed by a qualified measurer. If such a remeasurement shows the course to be short, then all pending records will be rejected and the course certification will be cancelled.

As Nationally Certified by

Signature of certifier _____ Date _____

Any inquiries regarding this certificate should be directed to coursemeasurement@athletics.ca





Calgary Marathon

Athletics Canada Certified
AB-2019-007-BDC
 Certification Expires Dec. 31/2028

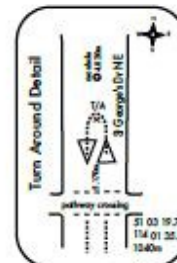
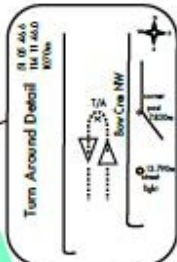
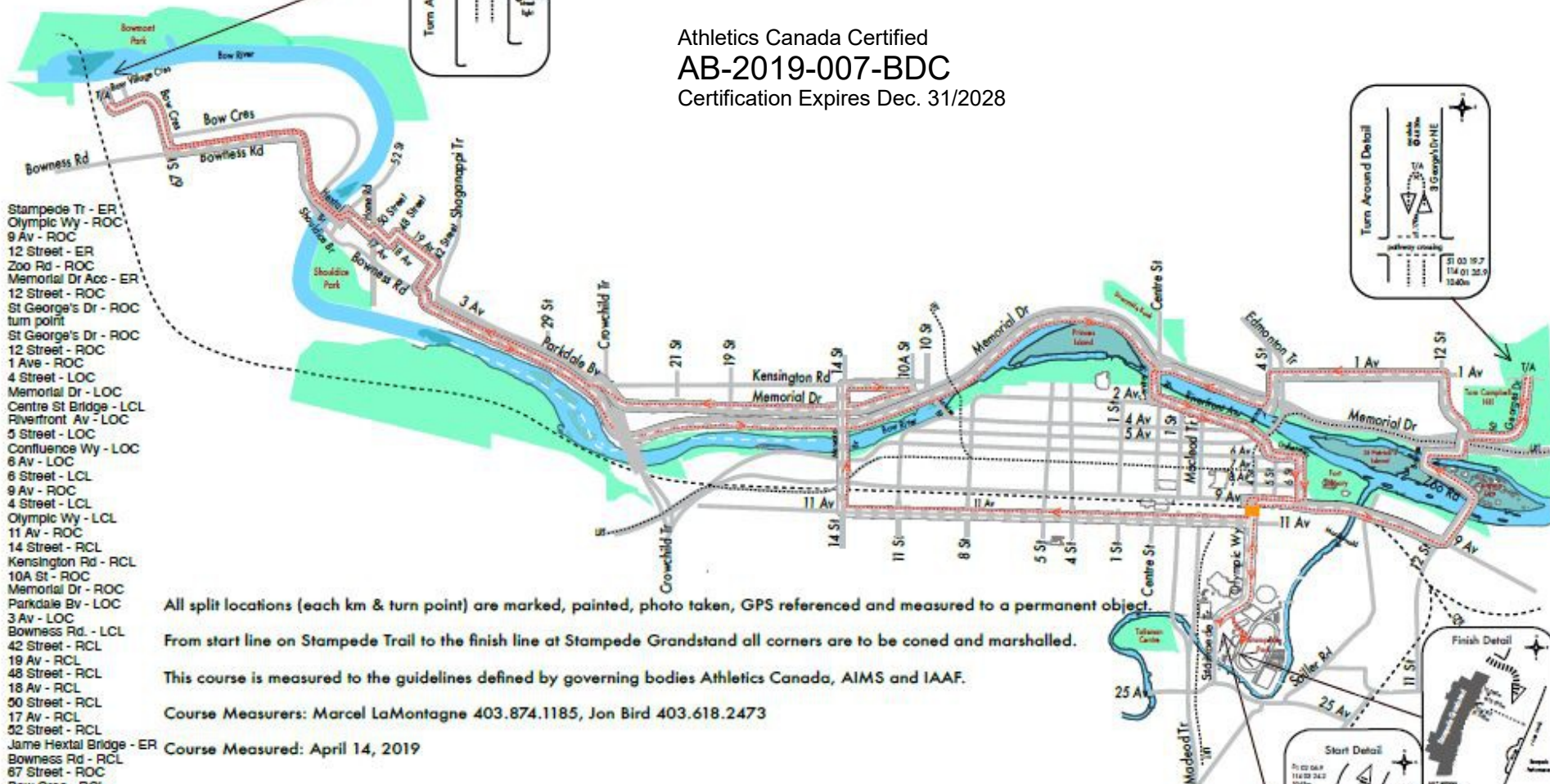

- Stampede Tr - ER
- Olympic Wy - ROC
- 9 Av - ROC
- 12 Street - ER
- Zoo Rd - ROC
- Memorial Dr Acc - ER
- 12 Street - ROC
- St George's Dr - ROC
- turn point
- St George's Dr - ROC
- 12 Street - ROC
- 1 Av - ROC
- 4 Street - LOC
- Memorial Dr - LOC
- Centre St Bridge - LCL
- Riverfront Av - LOC
- 5 Street - LOC
- Confluence Wy - LOC
- 6 Av - LOC
- 6 Street - LCL
- 9 Av - ROC
- 4 Street - LCL
- Olympic Wy - LCL
- 11 Av - ROC
- 14 Street - RCL
- Kensington Rd - RCL
- 10A St - ROC
- Memorial Dr - ROC
- Parkdale Bv - LOC
- 3 Av - LOC
- Bowness Rd - LCL
- 42 Street - RCL
- 19 Av - RCL
- 48 Street - RCL
- 18 Av - RCL
- 50 Street - RCL
- 17 Av - RCL
- 52 Street - RCL
- Jame Hextal Bridge - ER
- Bowness Rd - RCL
- 67 Street - ROC
- Bow Cres - RCL
- turn point
- Bow Cres - RCL
- 67 Street - ROC
- Bowness Rd - LOC
- James Hextal Bridge - ER
- 52 Street - LCL
- 6 Street - LCL
- 9 Av - ROC
- 18 Av - RCL
- 4 Street - LCL
- Olympic Wy - LCL
- Stampede Tr - LOC
- Grandstand Access - ER
- Bowness Rd - RCL
- 3 Av - RCL
- Parkdale Bv - RCL
- Memorial Dr - ROC
- Centre Street Br - LOC
- Entire Road - ER
- Right of Centre - ROC
- Right Curb Lane - RCL
- Left of Centre - LCL
- Left Curb Lane - LCL

All split locations (each km & turn point) are marked, painted, photo taken, GPS referenced and measured to a permanent object.

From start line on Stampede Trail to the finish line at Stampede Grandstand all corners are to be coned and marshalled.

This course is measured to the guidelines defined by governing bodies Athletics Canada, AIMS and IAAF.

Course Measurers: Marcel LaMontagne 403.874.1185, Jon Bird 403.618.2473

Course Measured: April 14, 2019

start	Stampede Tr * Mid Point	Reference Course Km Points for detailed layouts
1 km	51 02 08.9 114 03 24.2	144km 51 02 35.5 114 05 34.1 1049m
2 km	51 02 36.1 114 03 11.9 1038m	15km 51 03 04.6 114 05 40.3 1048m
3 km	51 02 34.8 114 02 25.3 1047m	16km 51 03 03.0 114 05 27.8 1048m
4 km	51 02 43.2 114 02 01.7 1041m	17km 51 02 57.1 114 06 15.3 1051m
5 km	51 02 53.3 114 01 44.6 1053m	18km 51 03 00.9 114 07 05.8 1057m
6 km	51 03 19.7 114 01 35.8 1040m	19km 51 03 19.2 114 07 47.4 1057m
7 km	51 03 19.5 114 01 35.8 1040m	20km 51 03 36.8 114 08 30.5 1061m
8 km	51 02 54.4 114 01 45.5 1050m	21km 51 03 58.0 114 09 07.1 1061m
9 km	51 03 11.9 114 02 18.2 1047m	1/2wy 51 03 00.3 114 09 10.4 1062m
10 km	51 03 11.9 114 02 18.2 1047m	22km 51 04 22.8 114 09 32.9 1067m
11 km	51 03 09.5 114 03 08.5 1044m	23km 51 04 39.3 114 10 08.3 1066m
12 km	51 03 12.3 114 03 45.2 1040m	24km 51 05 01.4 114 10 31.3 1066m
13 km	51 02 56.0 114 03 05.6 1041m	25km 51 05 20.0 114 11 13.3 1070m
	51 02 39.5 114 03 10.8 1041m	26km 51 05 45.2 114 11 37.2 1070m
	51 02 32.0 114 03 52.2 1048m	
	51 02 33.8 114 04 42.9 1049m	
		27km 51 05 46.6 114 11 46.0 1070m
		28km 51 05 29.8 114 11 18.0 1067m
		29km 51 05 07.4 114 10 45.5 1068m
		30km 51 04 44.1 114 10 19.8 1069m
		31km 51 04 31.1 114 09 44.3 1066m
		32km 51 04 06.2 114 09 11.9 1066m
		33km 51 03 43.1 114 08 45.1 1062m
		34km 51 03 24.5 114 08 04.6 1057m
		35km 51 03 09.3 114 07 19.5 1054m
		36km 51 02 55.9 114 06 41.2 1052m
		37km 51 02 56.5 114 05 49.9 1049m
		38km 51 03 08.3 114 05 03.3 1047m
		39km 51 03 28.7 114 04 22.3 1044m
		40km 51 02 54.9 114 03 03.4 1042m
		41km 51 02 37.0 114 03 11.3 1047m
		42km 51 02 07.7 114 03 20.1 1045m
		Finish Stampede Grandstand
		51 02 02.7 114 03 16.7 1045m

