



ATHLETICS CANADA

ROAD RACE MEASUREMENT CERTIFICATE

Race Information

Name of the course Marina Drive 300 m Calibration Course
Certificate number ON-2016-018-BDC Distance 300 m Race date _____
City Ottawa Province Ontario
Race contact name _____ Race contact email _____

Course Information

Start elevation _____ Finish elevation _____
Elevation change 0 m/km Percent separation 100

Measurer Information

Measurer name Dave Yaeger & Chris Chapman
Measurement date March 30/2016 Expiry date _____

Official Notice

Based on examination of data provided by the above named measurer, the course described above and in the map attached is hereby certified as reasonably accurate in measurement according to the standards adopted by the **Road Running Technical Council**. If any changes are made to the course, this certification becomes void, and the course must then be recertified.

Validation of Course

In the event a **National Open Record** is set on this course, or at the discretion of **Athletics Canada**, a validation remeasurement may be required to be performed by a qualified measurer. If such a remeasurement shows the course to be short, then all pending records will be rejected and the course certification will be cancelled.

As Nationally Certified by

Bernard Conway
Signature of certifier

April 28/2016

Date

Any inquires regarding this certificate should be directed to coursemeasurement@athletics.ca



MARINA DRIVE, OTTAWA CALIBRATION COURSE 300.000 m

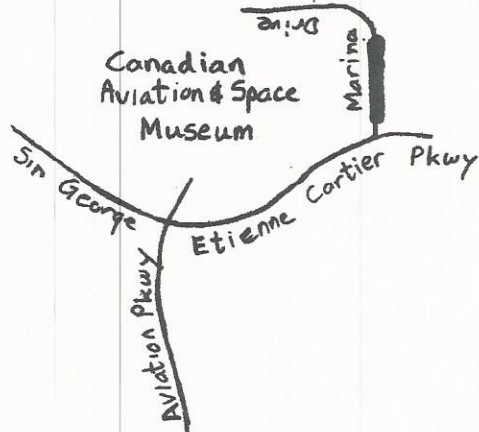

KEY MAP

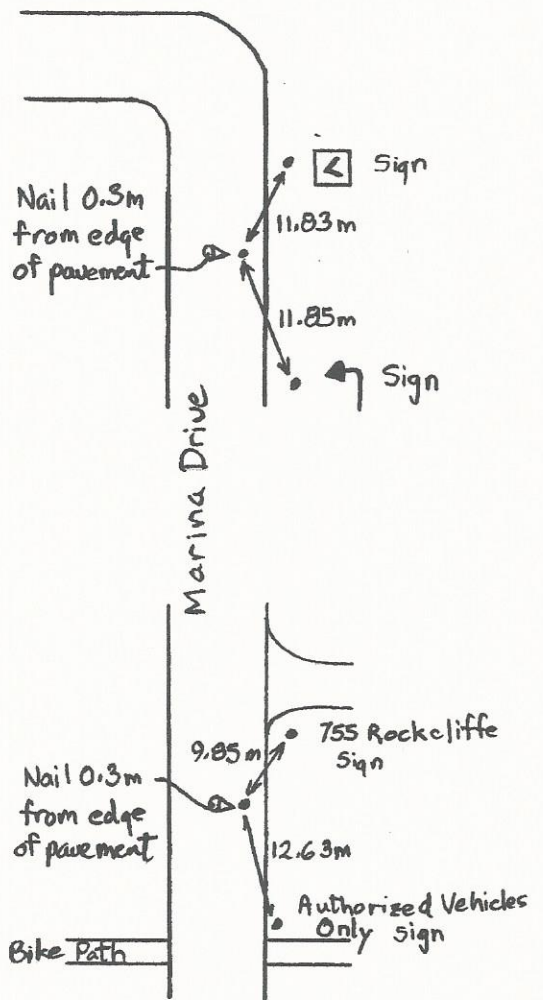

Athletics Canada Certified
ON-2016-018-BDC

March 30, 2016