



Athletics Canada/Run Canada Measurement Certificate

Name of the course The Harvest Quarter Marathon Distance 10.54875 km
Location (city) St. Clements (province) Ontario
Type of course: road race ☒ calibration track Configuration: Point to Point
Type of surface: paved 20 % dirt % gravel 80 % grass % track %
Elevation (meters above sea level) Start 380 m Finish 372 m Highest 385 m Lowest 351 m
Straight line distance between start & finish 6.83 km Drop 0.76 m/km Separation 68 %
Measured by (name, address, phone & e-mail) Lloyd Schmidt 2 Weberlyn Crescent
Conestogo, Ontario, N0B 1N0 226-750-0017
Race contact (name, address & phone) Lloyd Schmidt 2 Weberlyn Crescent
Conestogo, Ontario, N0B 1N0 226-750-0017
Measuring Methods: bicycle ☒ steel tape electronic distance meter
Number of measurements of entire course: 2 Date(s) when course measured: Sept. 3/2014
Race date: Sept. 13/2014 Course paperwork submission date: Sept. 7/2014
Expires: Dec. 31/2023 (if applicable) Certification code: ON-2014-100-BDC

Notice to Race Director
Use this Certification Code in *all* public
announcements relating to your race.

Be It Officially Noted That

Based on examination of data provided by the above named measurer, the course described above and in the map attached is hereby certified as reasonably accurate in measurement according to the standards adopted by the Road Running Technical Council. If *any* changes are made to the course, this certification becomes void, and the course must then be recertified.

Validation of Course — In the event a National Open Record is set on this course, or at the discretion of Athletics Canada/Run Canada, a validation remeasurement may be required to be performed by a qualified measurer. If such a remeasurement shows the course to be short, then all pending records will be rejected and the course certification will be cancelled.

This certification expires on December 31 in the year 2023

AS NATIONALLY CERTIFIED BY:

Bernard Conway
Bernard Conway - Athletics Canada/Run Canada National Certifier
- IAAF/AIMS Grade A Measurer
- USATF/RRTC Final Signatory

Date: Sept. 25/2014

67 Southwood Crescent, London, Ontario, Canada, N6J 1S8

Phone: 519-641-6889 (H) Fax: 519-641-6889 E-mail: measurer@rogers.com

The Harvest Half Marathon The Harvest Quarter Marathon

St. Clements, Ontario

- Left Hand Turns
Follow This Measurement
And will be marshalled.

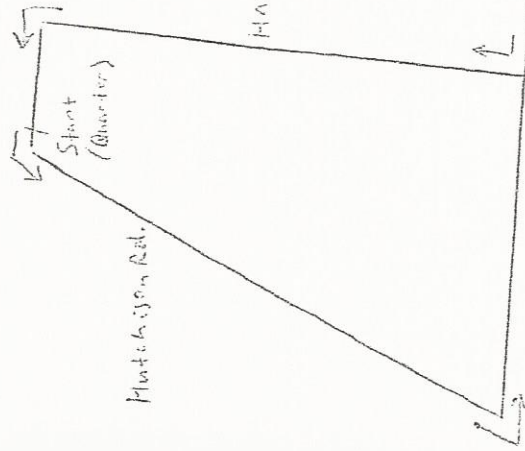
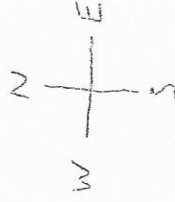

- Runners run on right curb lane
on road unless noted.

- Finish Line will be located from Maple St. to Finish

Brunner Line

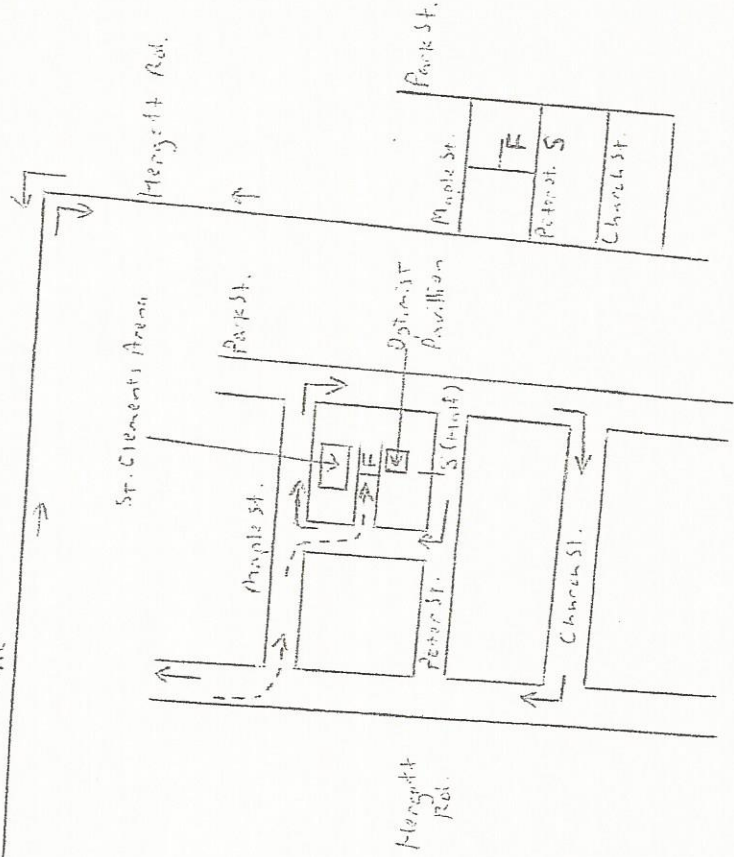

Start - Half - 5m E of 2nd Baseball Lightpost
from Park St. on Peter St.

- Quarter - 1.375m E of Tree at entrance
to Beechvale School,
3497 Hutchinson Rd.

Finish - In line with the west side of
the Optimist Pavilion

Athletics Canada Certified 1/4 Marathon

ON-2014-100-BDC

Certification Expires Dec. 31/2023