



Athletics Canada/Run Canada Measurement Certificate

Name of the course Dymond Street 300 m Calibration Course Distance 300 m
Location (city) Temiskaming Shores (province) Ontario
Type of course: road race calibration ☒ track Configuration: Point to Point
Type of surface: paved ☒ dirt _____ gravel _____ grass _____ track _____
Elevation (meters above sea level) 183 m
Straight line distance between start & finish 300 m Drop 0 m/km Separation 100 %
Measured by (name, address, phone & e-mail) H. J. Hawken (P. Eng.) EXP Services Inc.

Contact (name, address & phone) _____

Measuring Methods: steel tape electronic distance meter ☒

Number of measurements of entire course: _____ Date(s) when course measured: June 12/2014

Course paperwork submission date: June 26/2014

Replaces: _____ (if applicable)

Certification code: _____

ON-2014-071-BDC

Be It Officially Noted That

Based on examination of data provided by the above named measurer, the course described above and in the map attached is hereby certified as reasonably accurate in measurement according to the standards adopted by the Road Running Technical Council. If *any* changes are made to the course, this certification becomes void, and the course must then be recertified.

Validation of Course — In the event a National Open Record is set on this course, or at the discretion of Athletics Canada/Run Canada, a validation remeasurement may be required to be performed by a qualified measurer. If such a remeasurement shows the course to be short, then all pending records will be rejected and the course certification will be cancelled.

AS NATIONALLY CERTIFIED BY:

Bernard Conway Bernard Conway - Athletics Canada/Run Canada National Certifier

Date: July 4/2014

- IAAF/AIMS Grade A Measurer
- USATF/RRTC Final Signatory

67 Southwood Crescent, London, Ontario, Canada, N6J 1S8

Phone: 519-641-6889 (H) Fax: 519-641-6889 E-mail: measurer@rogers.com

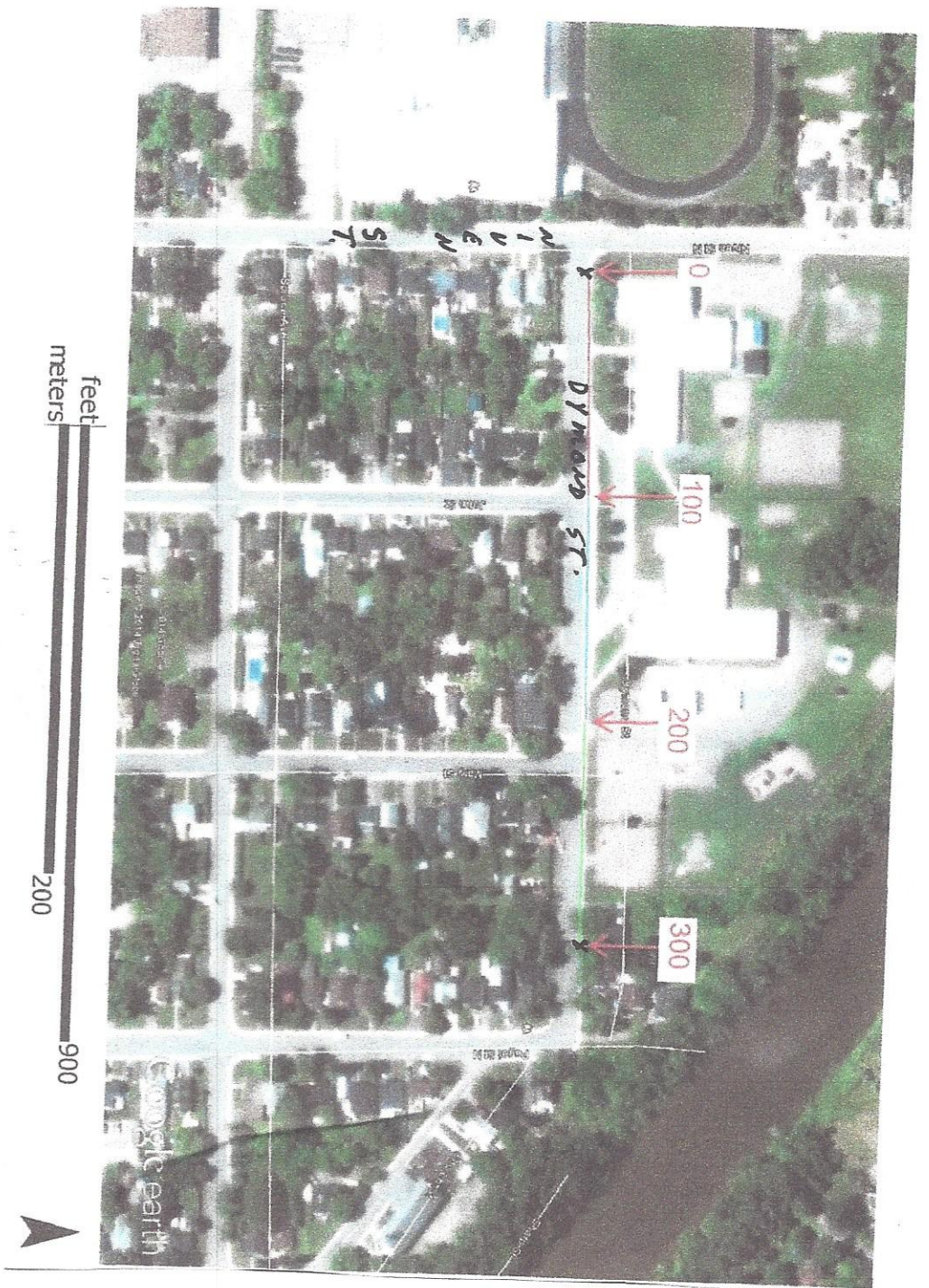

Dymond Street (New Liskeard) 300 m Calibration Course
Athletics Canada Certified

ON-2014-071-BDC

West End – is even with the east end of the catch basin (CB5348BG) on the north side of Dymond St. east of Niven St.
East End – is 14.32 m east of the catch basin (JW107A) which is in front of house at 87 Dymond St.