



Athletics Canada/Run Canada
Measurement Certificate

Name of the course Robert St. 300 m Calibration Course Distance 300 m
Location (city) Milton (province) Ontario
Type of course: road race calibration track Configuration: Point to Point
Type of surface: paved dirt _____ gravel _____ grass _____ track _____
Elevation (meters above sea level) 197 m
Straight line distance between start & finish 300 m Drop 0 m/km Separation 100 %
Measured by (name, address, phone & e-mail) Keith Secor 32 Calvert Cl.
Kitchener, ON, N2R 1A2 and Emile-Anne Ladubec
Contact (name, address & phone) _____

Measuring Methods: steel tape electronic distance meter
Number of measurements of entire course: two Date(s) when course measured: June 4/2014
Course paperwork submission date: June 19/2014
Replaces: _____ (if applicable) Certification code: _____

ON-2014-056-BDC

Be It Officially Noted That

Based on examination of data provided by the above named measurer, the course described above and in the map attached is hereby certified as reasonably accurate in measurement according to the standards adopted by the Road Running Technical Council. If *any* changes are made to the course, this certification becomes void, and the course must then be recertified.

Validation of Course — In the event a National Open Record is set on this course, or at the discretion of Athletics Canada/Run Canada, a validation remeasurement may be required to be performed by a qualified measurer. If such a remeasurement shows the course to be short, then all pending records will be rejected and the course certification will be cancelled.

AS NATIONALLY CERTIFIED BY:



Bernard Conway - Athletics Canada/Run Canada National Certifier Date: June 23/2014

- IAAF/AIMS Grade A Measurer
- USATF/RRTC Final Signatory

67 Southwood Crescent, London, Ontario, Canada, N6J 1S8

Phone: 519-641-6889 (H) Fax: 519-641-6889 E-mail: measurer@rogers.com

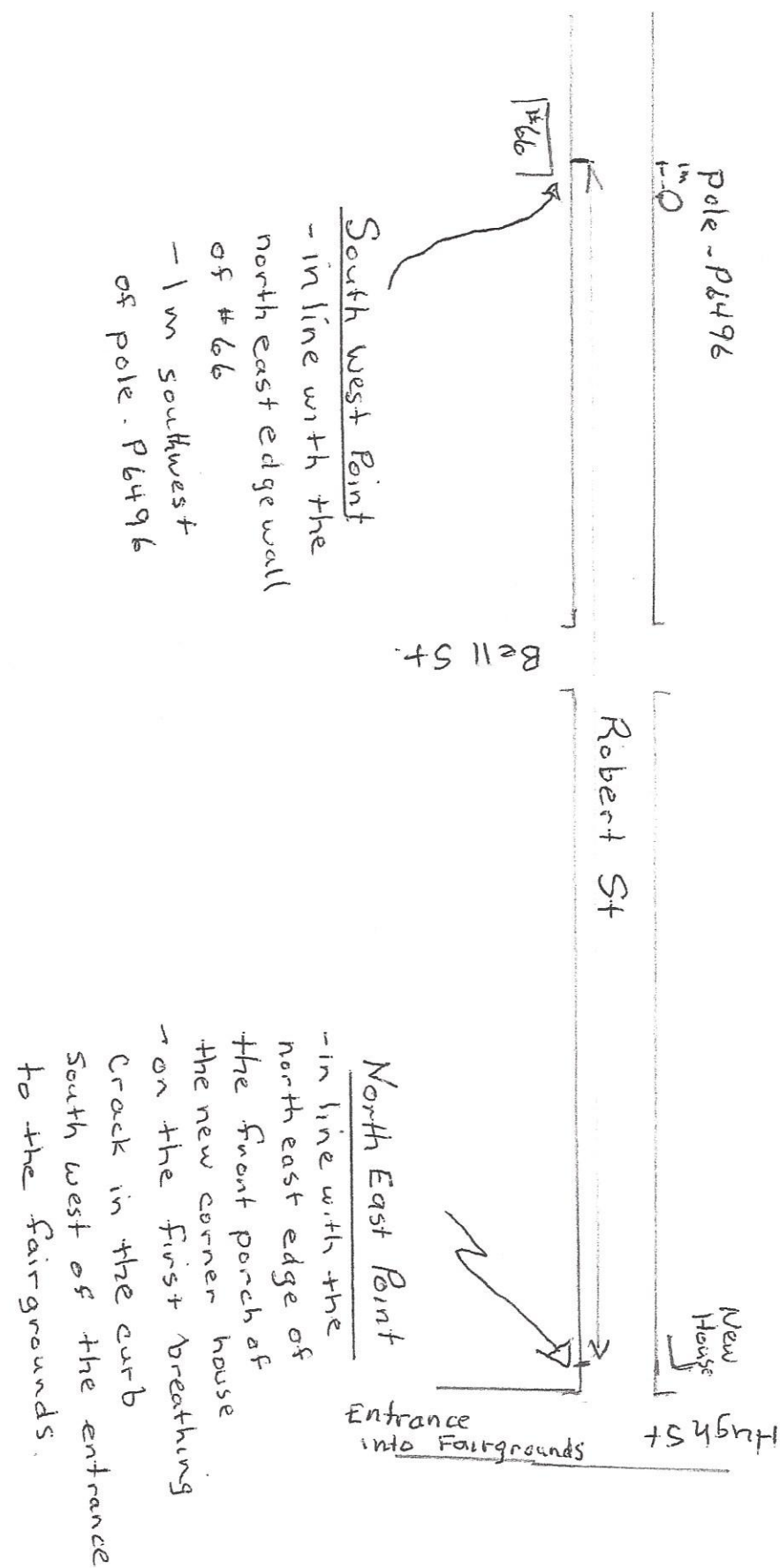
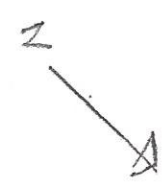
Calibrated Course - Robert St - Milton - 300 m



South West Point
 - in line with the north east edge wall of #66
 - 1m southwest of pole P6496

North East Point
 - in line with the north east edge of the front porch of the new corner house
 - on the first breathing crack in the curb south west of the entrance to the fairgrounds.