



Athletics Canada/Run Canada
Measurement Certificate

Name of the course Longboat Av. 300 m Calibration Course Distance 300 m
Location (city) Toronto (province) Ontario
Type of course: road race calibration ☒ track Configuration: Point to Point
Type of surface: paved ☒ dirt _____ gravel _____ grass _____ track _____
Elevation (meters above sea level) 79 m
Straight line distance between start & finish 300 m Drop 0 m/km Separation 100 %
Measured by (name, address, phone & e-mail) Bernard Conway 67 Southwood Crescent
London, Ontario, N6J 1S8 and Chris Fagel Toronto
Contact (name, address & phone) _____

Measuring Methods: steel tape ☒ electronic distance meter
Number of measurements of entire course: two Date(s) when course measured: July 20/2013
Course paperwork submission date: Oct. 4/2013
Replaces: _____ (if applicable) Certification code: _____

ON-2013-135-BDC

Be It Officially Noted That

Based on examination of data provided by the above named measurer, the course described above and in the map attached is hereby certified as reasonably accurate in measurement according to the standards adopted by the Road Running Technical Council. If **any** changes are made to the course, this certification becomes void, and the course must then be recertified.

Validation of Course — In the event a National Open Record is set on this course, or at the discretion of Athletics Canada/Run Canada, a validation remeasurement may be required to be performed by a qualified measurer. If such a remeasurement shows the course to be short, then all pending records will be rejected and the course certification will be cancelled.

AS NATIONALLY CERTIFIED BY:

Bernard Conway Date: Oct. 5/2013
Bernard Conway - Athletics Canada/Run Canada National Certifier
- IAAF/AIMS Grade A Measurer
- USATF/RRTC Final Signatory

67 Southwood Crescent, London, Ontario, Canada, N6J 1S8

Phone: 519-641-6889 (H) Fax: 519-641-6889 E-mail: measurer@rogers.com

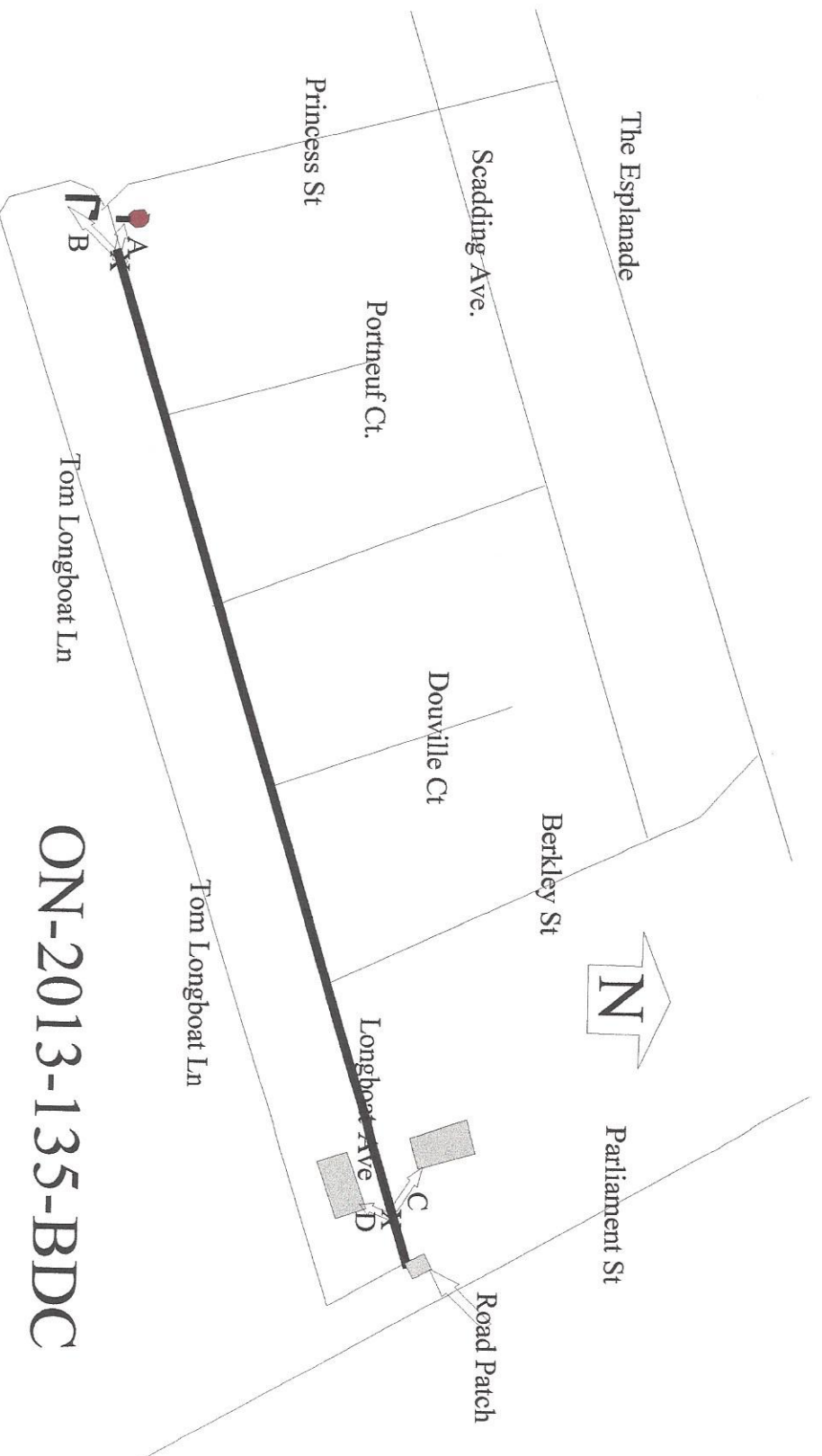

ON-2013-135-BDC

- A - 7.90 m to base of stop sign
- B - 17.20 m to base of light pole
- C - 8.775 m to corner of building
- D - 7.942 m to corner of #449 Longboat Ave.

The calibration course is down the centre of Longboat Ave. There is a cut that has been tarred that was used to keep the calibration course straight and is ridden when calibrating the bike. At the east end there is a road patch and at its west side it forms a T where the one nail is positioned

Longboat Ave 300 m Calibration Course (Toronto)