



Athletics Canada/Run Canada Measurement Certificate

Name of the course Spadina Crescent East & Whiteswan Drive Distance 500 m
Location (city) Saskatoon (province) Saskatchewan
Type of course: road race calibration ☒ track Configuration: Point to Point
Type of surface: paved ☒ dirt _____ gravel _____ grass _____ track _____
Elevation (meters above sea level) 500 m
Straight line distance between start & finish 500 m Drop 0 m/km Separation 100 %
Measured by (name, address, phone & e-mail) Peter Goode 103-105 Lynd Cres.
Saskatoon, SK, S7T 0C3 and Lynn Cushway
Contact (name, address & phone) _____

Measuring Methods: steel tape ☒ electronic distance meter

Number of measurements of entire course: two Date(s) when course measured: March 28/2010

Course paperwork submission date: _____

Replaces: _____ (if applicable)

Certification code: _____

SK-2011-097-BDC

Be It Officially Noted That

Based on examination of data provided by the above named measurer, the course described above and in the map attached is hereby certified as reasonably accurate in measurement according to the standards adopted by the Road Running Technical Council. If *any* changes are made to the course, this certification becomes void, and the course must then be recertified.

Validation of Course — In the event a National Open Record is set on this course, or at the discretion of Athletics Canada/Run Canada, a validation remeasurement may be required to be performed by a qualified measurer. If such a remeasurement shows the course to be short, then all pending records will be rejected and the course certification will be cancelled.

AS NATIONALLY CERTIFIED BY:

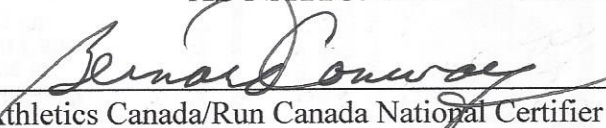
Bernard Conway - Athletics Canada/Run Canada National Certifier
- IAAF/AIMS Grade A Measurer
- USATF/RRTC Final Signatory

Date: Oct. 6/2011

67 Southwood Crescent, London, Ontario, Canada, N6J 1S8

Phone: 519-641-6889 (H) Fax: 519-641-6889 E-mail: measurer@rogers.com

Saskatoon Road Runners Association 500m Calibration Course

Spadina Crescent East & Whiteswan Drive,
Saskatoon, Saskatchewan.

SK-2011-097-BDC

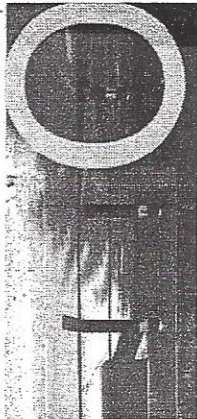

South mark is in front of the northernmost (and shortest) or the 8 stanchions at the entrance to the Meewasin Park parking lot. (Nail is 15.5 cm (6 1/8") from curb).

Spadina Crescent

Entrance to Meewasin Park parking lot

Pinehouse Drive

Whiteswan Drive

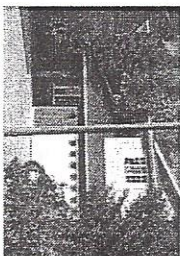

Note the alignment of the light pole and the south edge of the garage door of 427 Whiteswan.

427

431

Light pole

Nail is 15.5 cm from the curb.

12.586m (41ft, 3.5in)

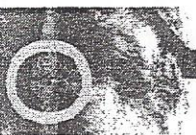

The nail is located 12.586m north of the crack in the curb in front of the second tree. (as you approach from the south)