



Athletics Canada/Run Canada Measurement Certificate

Name of the course Ottawa Marathon Distance 42.195 km
Location (city) Ottawa (province) Ontario
Type of course: road race ☒ calibration track Configuration: _____
Type of surface: paved 100 % dirt _____ % gravel _____ % grass 1 % track _____ %
Elevation (meters above sea level) Start 68 m Finish 67 m Highest 80 m Lowest 55 m
Straight line distance between start & finish 300 m Drop 0.025 m/km Separation 0.7 %
Measured by (name, address, phone & e-mail) Dave Yaeger 1254 Albany Drive
Ottawa, ON, K2C 2L5 Jim Robinson & John Halvorsen
Race contact (name, address & phone) Jim Robinson PO Box 426, Station A
Ottawa, ON, K1N 8V5 613-234-2221
Measuring Methods: bicycle ☒ steel tape electronic distance meter
Number of measurements of entire course: 2 Date(s) when course measured: April 17 & 22/2011
Race date: May 29/2011 Course paperwork submission date: May 24/2011
Replaces: _____ (if applicable) Certification code: ON-2011-050-BDC

Notice to Race Director
Use this Certification Code in *all* public
announcements relating to your race.

Be It Officially Noted That

Based on examination of data provided by the above named measurer, the course described above and in the map attached is hereby certified as reasonably accurate in measurement according to the standards adopted by the Road Running Technical Council. If *any* changes are made to the course, this certification becomes void, and the course must then be recertified.

Validation of Course — In the event a National Open Record is set on this course, or at the discretion of Athletics Canada/Run Canada, a validation remeasurement may be required to be performed by a qualified measurer. If such a remeasurement shows the course to be short, then all pending records will be rejected and the course certification will be cancelled.

This certification expires on December 31 in the year 2021

AS NATIONALLY CERTIFIED BY:

Bernard Conway - Athletics Canada/Run Canada National Certifier
- IAAF/AIMS Grade A Measurer
- USATF/RRTC Final Signatory

Date: June 2/2011

67 Southwood Crescent, London, Ontario, Canada, N6J 1S8

Phone: 519-641-6889 (H) Fax: 519-641-6889 E-mail: measurer@rogers.com

OTTAWA MARATHON

MARATHON

May 29
2011



Entire roadway available to runners throughout except as noted:

- Ottawa River Parkway - eastbound lanes only
- Chaudieres Bridge - northbound lanes only onto Eddy
- left turn from Eddy to north side of Laurier - see detail
- Sussex - runners stay to the left
- Colonel By Drive from Rideau to Daly - southbound lanes only

ON-2011-050-BDC

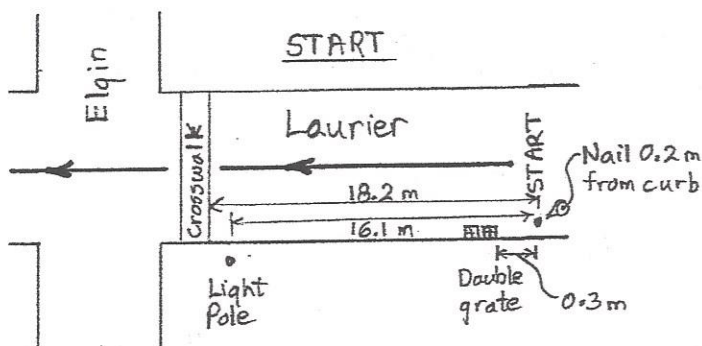
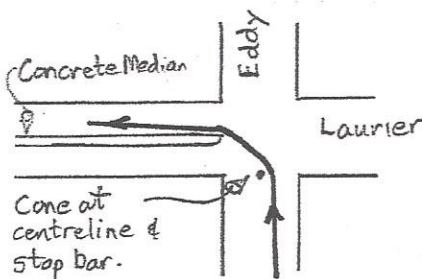

Note: Half marathon start/nail is 6m west of marathon start/nail

FINISH

