



Athletics Canada/Run Canada Measurement Certificate

Name of the course Waterloo Classic 10K Distance 10 km
Location (city) Waterloo (province) Ontario
Type of course: road race ☒ calibration track Configuration: Loop
Type of surface: paved 96 % dirt % gravel % grass % track 4 %
Elevation (meters above sea level) Start 333 m Finish 333 m Highest 347 m Lowest 326 m
Straight line distance between start & finish 0 Drop 0 m/km Separation 0 %
Measured by (name, address, phone & e-mail) Keith Secor 32 Calbert Close
Kitchener, Ontario, N2R 1A2 519-748-5489
Race contact (name, address & phone) Lloyd Schmidt 2 Weberlyn Crescent
Conestogo, Ontario, N0B 1N0 519-664-1331
Measuring Methods: bicycle ☒ steel tape electronic distance meter
Number of measurements of entire course: 2 Date(s) when course measured: May 10/2010
Race date: June 20/2010 Course paperwork submission date: May 25/2010
Replaces: ON-2008-030-BDC (if applicable) Certification code: ON-2010-053-BDC

Notice to Race Director
Use this Certification Code in *all* public
announcements relating to your race.

Be It Officially Noted That

Based on examination of data provided by the above named measurer, the course described above and in the map attached is hereby certified as reasonably accurate in measurement according to the standards adopted by the Road Running Technical Council. If *any* changes are made to the course, this certification becomes void, and the course must then be recertified.

Validation of Course — In the event a National Open Record is set on this course, or at the discretion of Athletics Canada/Run Canada, a validation remeasurement may be required to be performed by a qualified measurer. If such a remeasurement shows the course to be short, then all pending records will be rejected and the course certification will be cancelled.

This certification expires on December 31 in the year 2020

AS NATIONALLY CERTIFIED BY:

Bernard Conway - Athletics Canada/Run Canada National Certifier
- IAAF/AIMS Grade A Measurer
- USATF/RRTC Final Signatory

67 Southwood Crescent, London, Ontario, Canada, N6J 1S8
Phone: 519-641-6889 (H) Fax: 519-641-6889 E-mail: measurer@rogers.com

Date: May 30/2010

→
Z

32

RS

RS

4k

11:4d

After 1 lap:

It becomes an
out and back
on Westmount Rd. N.

ON-2010-053-BDC

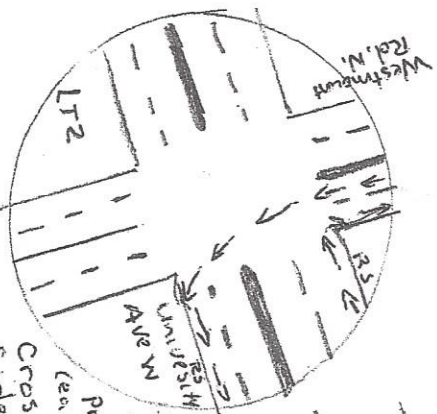
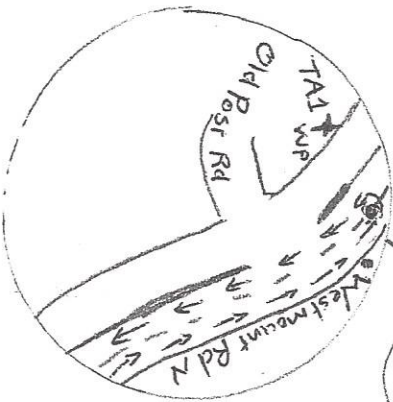

-When returning from TAI on Westmount Rd N - proceed in right lane (east side of median) cross over to south side (RS) of University Ave. W.

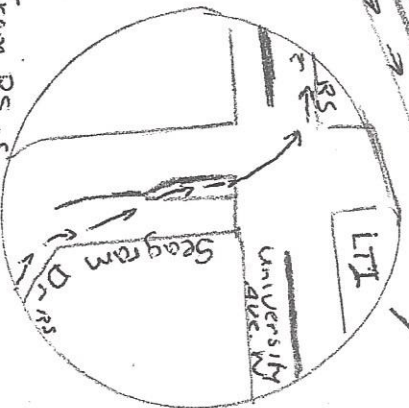

-From RS of Seagram, cross to left side of left turning lane and cross to right side of University Ave. W

