



Athletics Canada/Run Canada Measurement Certificate

Name of the course 2010 Peachbud 10 km Run Distance 10 km
Location (city) Grimsby (province) Ontario
Type of course: road race ☒ calibration track Configuration: Partial Loop
Type of surface: paved 99 % dirt _____ % gravel _____ % grass 1 % track _____ %
Elevation (meters above sea level) Start 92 m Finish 92 m Highest 121 m Lowest 73 m
Straight line distance between start & finish ~100 m Drop 0 m/km Separation 1 %
Measured by (name, address, phone & e-mail) Bernard Conway 67 Southwood Crescent
London, Ontario, N6J 1S8 519-641-6889 and Jerry Friesen
Race contact (name, address & phone) Jerry Friesen 38 Viking Drive
Grimsby, Ontario, V3M 3V3 905-562-8669
Measuring Methods: bicycle ☒ steel tape electronic distance meter
Number of measurements of entire course: 2 Date(s) when course measured: April 23, 2010
Race date: June 29, 2010 Course paperwork submission date: May 4, 2010
Replaces: ON-2006-115-BDC (if applicable) Certification code: ON-2010-036-BDC

Notice to Race Director
Use this Certification Code in *all* public
announcements relating to your race.

Be It Officially Noted That

Based on examination of data provided by the above named measurer, the course described above and in the map attached is hereby certified as reasonably accurate in measurement according to the standards adopted by the Road Running Technical Council. If *any* changes are made to the course, this certification becomes void, and the course must then be recertified.

Validation of Course — In the event a National Open Record is set on this course, or at the discretion of Athletics Canada/Run Canada, a validation remeasurement may be required to be performed by a qualified measurer. If such a remeasurement shows the course to be short, then all pending records will be rejected and the course certification will be cancelled.

This certification expires on December 31 in the year 2020

AS NATIONALLY CERTIFIED BY:

Bernard Conway Date: May 5, 2010
Bernard Conway - Athletics Canada/Run Canada National Certifier
- IAAF/AIMS Grade A Measurer
- USATF/RRTC Final Signatory

67 Southwood Crescent, London, Ontario, Canada, N6J 1S8
Phone: 519-641-6889 (H) Fax: 519-641-6889 E-mail: measurer@rogers.com

2010 Peachbud 10 km Run



Runners turn left on to the soccer field at the first lamp post west of the entrance to the Grimsby Peach King Centre

Finish - is on the east soccer line even with the fifth tree north of Livingston Av. To the west of the Grimsby Peach King Centre entrance

Turn from Livingston to Christie keep to right of painted stop, use spr into RCL
Turn from Olive to Ontario keep to right of centre
Turn from Main to Mountain keep to right of centre
Turn from Casablanca Blvd. to Livingston go around painted stop into LCL

Start - is 10.98 m west of the first fire hydrant on the south side of Livingston Av. East of the driveway into the Grimsby Peach King Centre

- RCL - right curb lane
- LCL - left curb lane
- From the Start
- Toward the Finish
- Symbol for lamp post

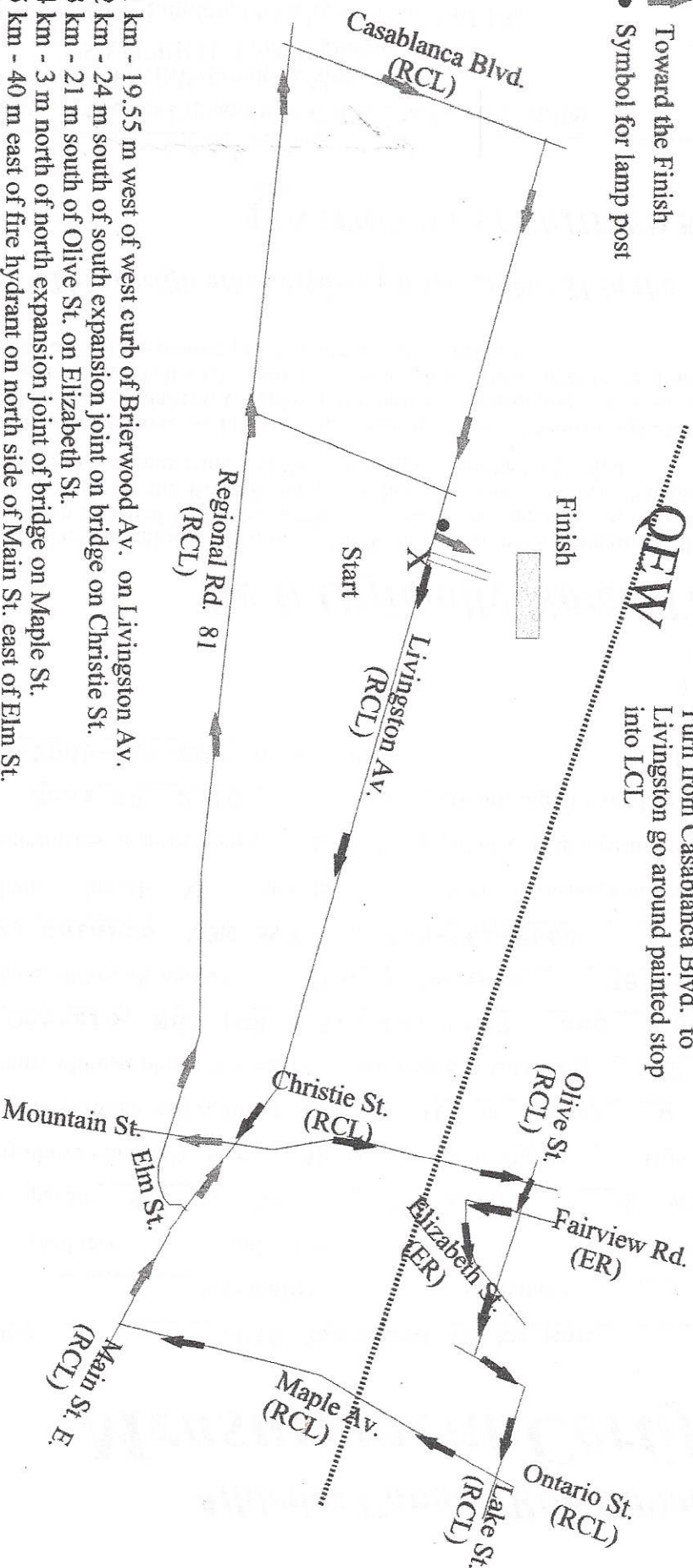

- 1 km - 19.55 m west of west curb of Brierwood Av. on Livingston Av.
- 2 km - 24 m south of south expansion joint on bridge on Christie St.
- 3 km - 21 m south of Olive St. on Elizabeth St.
- 4 km - 3 m north of north expansion joint of bridge on Maple St.
- 5 km - 40 m east of fire hydrant on north side of Main St. east of Elm St.
- 6 km - 6 m east of east curb of St. Andrew St. on Regional Rd. 81
- 7 km - 36 m east of sign for "Jordans" on Regional Rd. 81
- 8 km - 12 m east of sign for 346 Regional Rd. 81
- 9 km - 27 m south of Livingston Av. on Livingston Av.

ON-2010-036-BDC