



# Athletics Canada/Run Canada Measurement Certificate

Name of the course Gordon Drive 500 m Cal. Course Distance 500 m  
Location (city) Kelowna (province) British Columbia  
Type of course: road race calibration ☒ track Configuration: Point to Point  
Type of surface: paved ☒ dirt \_\_\_\_\_ gravel \_\_\_\_\_ grass \_\_\_\_\_ track \_\_\_\_\_  
Elevation (meters above sea level) 347 m  
Straight line distance between start & finish 500 m Drop 0 m/km Separation 100 %  
Measured by (name, address, phone & e-mail) Richard Bugslag 110-920 Glenwood Ave.  
Kelowna, BC and Randy Werger  
Contact (name, address & phone) Randy Werger 993 Monashee Place V1V 1J5  
Kelowna, BC, V1V 1J5 250-763-1414  
Measuring Methods: steel tape ☒ electronic distance meter  
Number of measurements of entire course: two Date(s) when course measured: Feb. 14, 2009  
Course paperwork submission date: Feb. 21, 2009  
Replaces: \_\_\_\_\_ (if applicable) Certification code: \_\_\_\_\_

BC-2009-083-BDC

## Be It Officially Noted That

Based on examination of data provided by the above named measurer, the course described above and in the map attached is hereby certified as reasonably accurate in measurement according to the standards adopted by the Road Running Technical Council. If *any* changes are made to the course, this certification becomes void, and the course must then be recertified.

**Validation of Course** — In the event a National Open Record is set on this course, or at the discretion of Athletics Canada/Run Canada, a validation remeasurement may be required to be performed by a qualified measurer. If such a remeasurement shows the course to be short, then all pending records will be rejected and the course certification will be cancelled.

AS NATIONALLY CERTIFIED BY:

Bernard Conway Date: July 3, 2009  
Bernard Conway - Athletics Canada/Run Canada National Certifier

- IAAF/AIMS Grade A Measurer
- USATF/RRTC Final Signatory

67 Southwood Crescent, London, Ontario, Canada, N6J 1S8

Phone: 519-641-6889 (H) Fax: 519-641-6889 E-mail: [measurer@rogers.com](mailto:measurer@rogers.com)

BC-2009-083-BDC

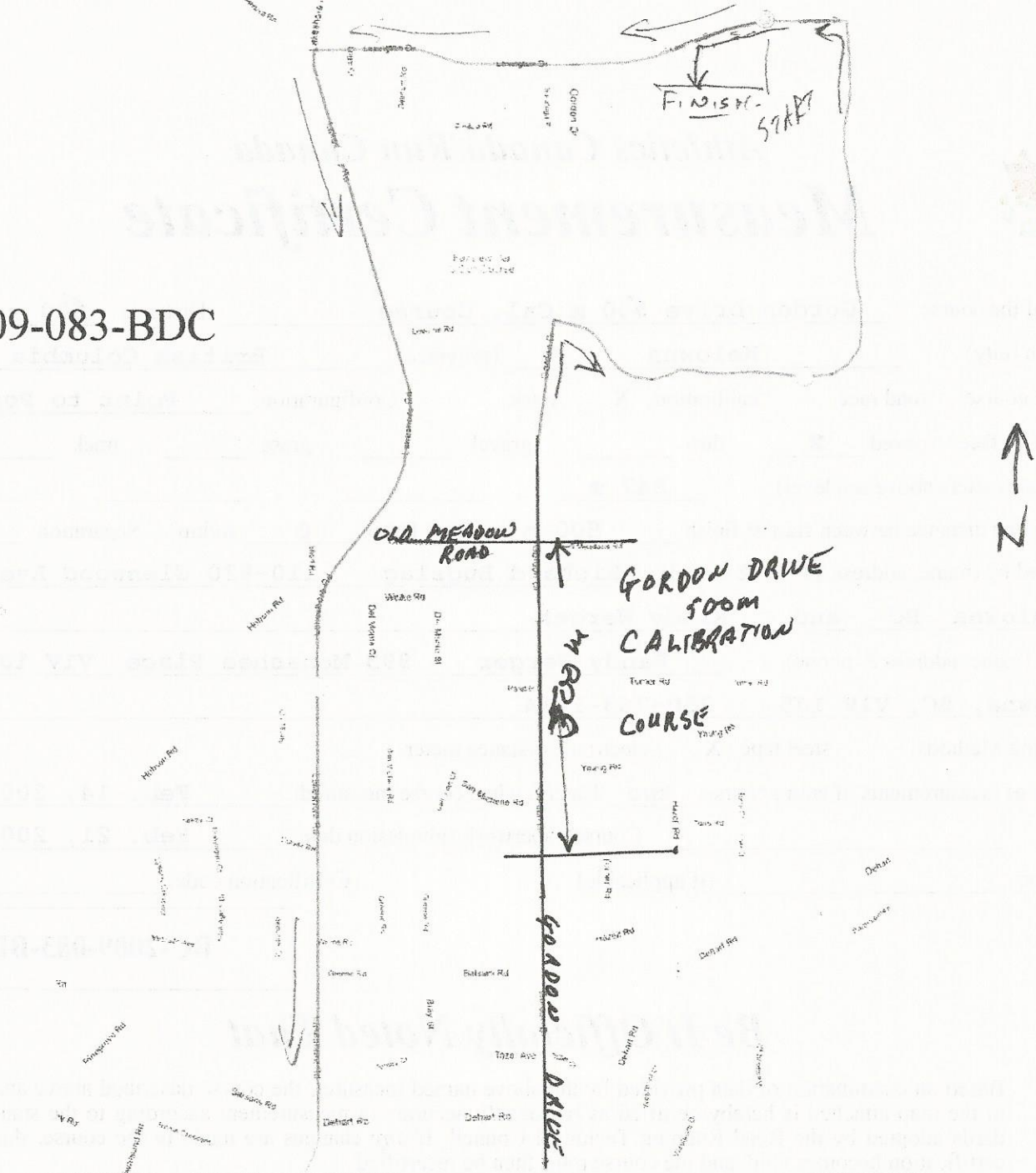

The start point was perpendicular to the light standard at the corner of Old Meadows Road & Gordon Drive.

The end point was eight feet south of the initial corner metal post of the chain link fence surrounding the sports fields of Dorothea Walker Elementary School.

