



ATHLETICS CANADA

ROAD RACE MEASUREMENT CERTIFICATE

Race Information

Name of the course _____

Certificate number _____ Distance _____ Race date _____

City _____ Province _____

Race contact name _____ Race contact email _____

Course Information

Start elevation _____ Finish elevation _____

Elevation change (m/km) _____ Percent separation _____

Measurer Information

Measurer name _____

Measurement date _____ Expiry date _____

Official Notice

Based on examination of data provided by the above named measurer, the course described above and in the map attached is hereby certified as reasonably accurate in measurement according to the standards adopted by the **Road Running Technical Council**. If any changes are made to the course which results in a course that is less than the stated distance, this certification becomes void, and the course must then be re-certified.

Validation of Course

In the event a **National Open Record** is set on this course, or at the discretion of **Athletics Canada**, a validation remeasurement may be required to be performed by a qualified measurer. If such a remeasurement shows the course to be short, then all pending records will be rejected and the course certification will be cancelled.

As Nationally Certified by

Signature of certifier

Date

Any inquires regarding this certificate should be directed to coursemeasurement@athletics.ca



Mississauga Half Marathon Route Map and Schematics - 2024

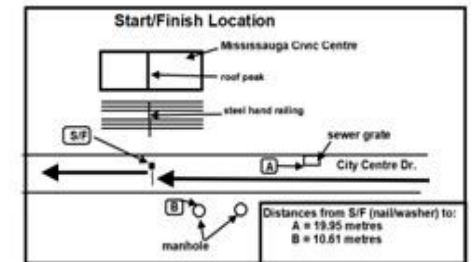

Start/Finish - on City Center Drive - in front of the Mississauga Civic Centre, in line with the Centre's roof peak - go east on City Center Dr. using entire road to

Kariya Gate and turn right using entire road but going to

Burnhamthorpe Rd. West - turn left in to westbound lanes, using all lanes EXCEPT for the westbound curb lane beside the median to the

Turnaround - located about 25 metres west of Hurontario Rd. - go around the turnaround in to the westbound lane beside the median and continue in this lane on Burnhamthorpe Rd. West and when past Kariya Gate gradually moving in to south curb lane to

Living Arts Dr. - then turn right on to northbound curb lane to

Princess Royal Dr. - turn right (east) on to eastbound lane and at the end of the median bear left to

Duke of York Blvd. - turn left (north) in to southbound curb lane to

Prince of Wales Dr. - and turn left (west) and use entire road to

Living Arts. Dr. - and turn right in to northbound curb lane to

Square One Dr. - turn east and go north side of island to

Duke of York Blvd. - turn left in to southbound curb lane to

Rathburn Rd. W. - turn left in to eastbound curb lane to

Living Arts. Dr. - and take the tangent to the southbound curb lane to

Burnhamthorpe Rd. W. - and cross to the median westbound lane and go to

Mississauga Road - turn left in to the northbound lane to

Outer Circle - turn left and use the entire road continuing on Outer Circle around the University of Toronto Mississauga campus to

The College Way - turn left and use entire road as it goes south and then turning west staying in the curb lane and head north keeping to the right side of the road and into northbound turning lane at

Mississauga Rd. - crossing the Mississauga Rd. to the southbound lane and then going right (north in the southbound lane to

Burnhamthorpe Rd. West - then cross the intersection and to the westbound lane - staying in the lane beside the southside median to the

Turnaround - about 50 metres east of Erin Mills Parkway - go around the turnaround and go east in the curb lane and continue in this lane to

Mississauga Rd. - turn left in to southbound lane and proceed north to the manhole cover (about 11 metres south of Woodchuck Ln. and go around the manhole in to the northbound lane and proceed back to

Burnhamthorpe Rd. West - go east in the north curb lane to

Riverwood Park Ln. - turn left in to southbound lane, and continue to the front of the mansion, circling clockwise around the circular garden and continue in to the northbound lane to

Burnhamthorpe Rd. West - turn left in to the curb westbound lane and continue east to

Duke of York Boulevard - turn left in to the southbound curb lane to

City Center Dr. - then turn left and proceed to the **Start/Finish**

Hurontario St. Turnaround

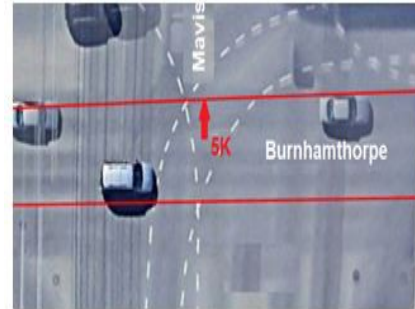

10 km. - on Outer Circle - 3 metres south of fire hydrant - across the road from the CENTRAL UTILITIES PLANT



20 km. - on Burnhamthorpe Rd. West - 12 metres east of Elora Drive.

15 km. - on Burnhamthorpe Rd. West - about 70 m. east of bridge east of cement light pole

