



ATHLETICS CANADA

ROAD RACE MEASUREMENT CERTIFICATE

Race Information

Name of the course Emera Marathon by the Sea

Certificate number NB-2017-005-DRY Distance 42.195 km Race date August 13, 2017

City Saint John Province New Brunswick

Race contact name Mike Doyle Race contact email mrdoyleth@yahoo.com

Course Information

Start elevation 6 m Finish elevation 6 m

Elevation change 0 m/km Percent separation 0%

Measurer Information

Measurer name Bernard Conway

Measurement date May 7, 2017 Expiry date December 31, 2026

Official Notice

Based on examination of data provided by the above named measurer, the course described above and in the map attached is hereby certified as reasonably accurate in measurement according to the standards adopted by the **Road Running Technical Council**. If any changes are made to the course, this certification becomes void, and the course must then be recertified.

Validation of Course

In the event a **National Open Record** is set on this course, or at the discretion of **Athletics Canada**, a validation remeasurement may be required to be performed by a qualified measurer. If such a remeasurement shows the course to be short, then all pending records will be rejected and the course certification will be cancelled.

As Nationally Certified by

Signature of certifier



Date

June 5, 2017

Any inquiries regarding this certificate should be directed to coursemeasurement@athletics.ca



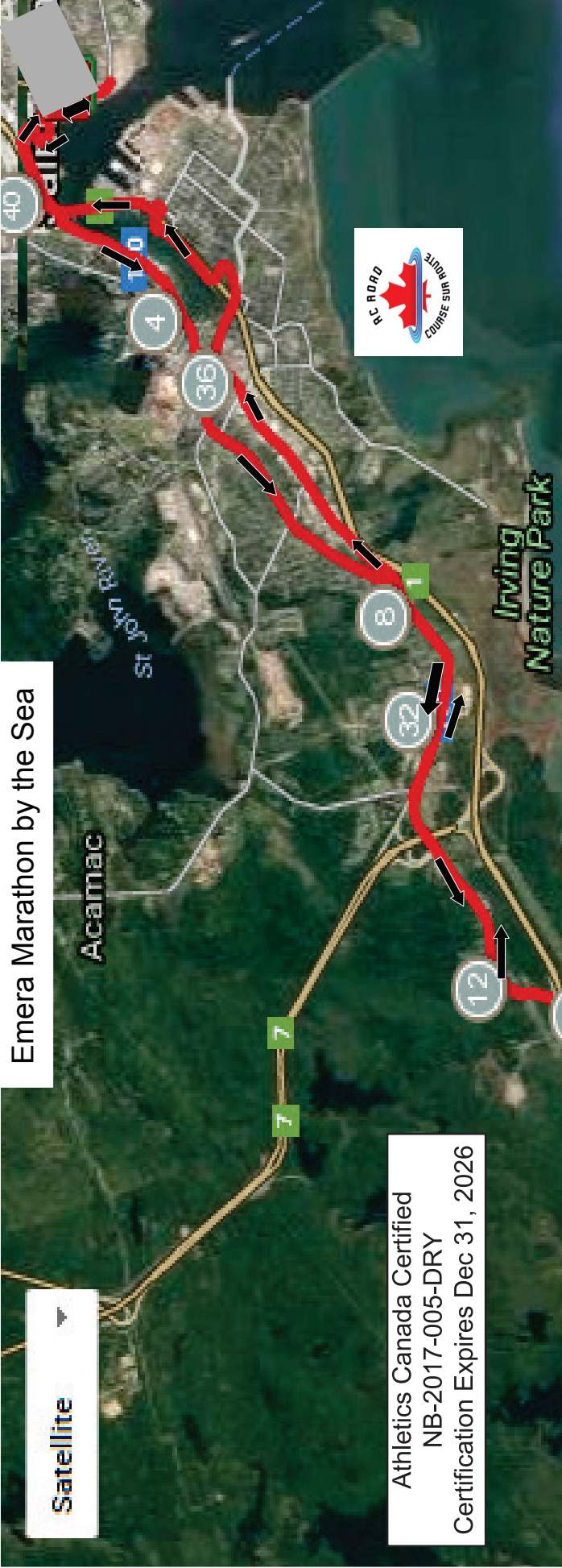

Emera Marathon by the Sea

Athletics Canada Certified
 NB-2017-005-DRY
 Certification Expires Dec 31, 2026

Marathon – Directions

- * Start/Finish is even with the west-most gate of Diamond Jubilee Cruise Terminal
- * Runners turn left (west) onto Water St. [ER]
- * From Water St. runners turn left into Market Sq. and proceed to the left of the stage [ER]
- * Runners go around (left side) of the Hilton Hotel to Smythe St. [ER]
- * Runners proceed north on Smythe St. [ER]
- * Turn left into Harbour Passage and follow shortest path
- * Exit Harbour Passage onto Chesley, turn left onto Chesley
- * aim for left side of first driveway keeping within 2 m of the right curb
- * on Chesley cross over Reversing Falls Bridge where Chesley becomes Bridge Rd. [2m rhs]
- * Turn right onto Main St. [2 m rhs]
- * Main St. becomes Manawagonish Rd. [2 m rhs]
- * Follow Manawagonish Rd. to Ocean West Way [2 m rhs]
- * Ocean West Way onto King William Rd. [2 m rhs]
- * Follow King William Rd. to turnaround which is just past the east end of Lorneville Rd. turnaround is 73.11 m west of post#27640
- * Just to the corner of King William and Lorneville Rd.
- * Lorneville Rd. to Ocean Westway [LoFC]
- * From Ocean Westway turn right onto Manawagonish [1 m rhs]
- * From Manawagonish turn right onto Fairville Blvd. [1 m rhs]
- * Fairville Blvd. to end then turn right onto Lancaster Ave. [1 m rhs]
- * Cross from going with traffic to going against traffic at driveway of Castle Funeral Home
- * Left onto Prince St. [1 m rhs]
- * Left onto Riverview Dr. [1 m rhs]
- * From Riverview Dr. take Market Place overpass [1 m rhs]
- * Turn left onto King St. W [1 m rhs]
- * Turn left into Harbour Bridge Parking lot between painted & not painted concrete blocks
- * Stay in right hand lane across Harbour Bridge
- * Exit Harbour Bridge at Market Square/City Centre exit onto St. Patrick St. [2 m rhs]
- * St. Patrick St. becomes Water St. [2 m rhs]
- * Finish is even with west-most gates of Diamond Jubilee Cruise Terminal on Water St.

LoC – left of centre
 rhs – right hand side